ROMULUS PUBLIC LIBRARY
11121 WAYNE RD.
ROMULUS, MI.
48174

Romulus Public Library
11121 Wayne Road
Romulus, Mich. 48174

THE ROMULUS ROMAN

Wednesday, June 16, 1976 | A Panax Newspaper | 25 cents

A look inside

THE WORLD'S only bi-national military band will be performing in Belleville Saturday — **Page A-3.**

WHEN IT comes to helping charities, Romulus Mayor James Stewart is in a league all by himself — **Page A-3.**

DOES THE thought of a fresh strawberry pie make your mouth water? Then the Belleville-Ypsilanti Strawberry Growers have what you need to turn fantasy into reality — **Page A-8.**

SENIOR CITIZENS in the out-county area will have an opportunity to take advantage of a special health screening project — **Page A-5.**

A NEW concept in collecting usable discarded articles from homes in the Metropolitan Detroit area to provide jobs for the handicapped has been inaugurated — **Page A-4.**

TWO COUNTY commissioners are trying to drum up support for a lawsuit to counter the 39-percent water rate increase imposed on the suburbs by the Detroit Water Board — **Page A-2.**

Today's index

Classified ..... B 5-11
Deaths A-8
Dining A-14
Entertainment A-14
Movies A-14
Opinions A-14
Sports ..... B 1-5
Suburban Living ..... A 10-12

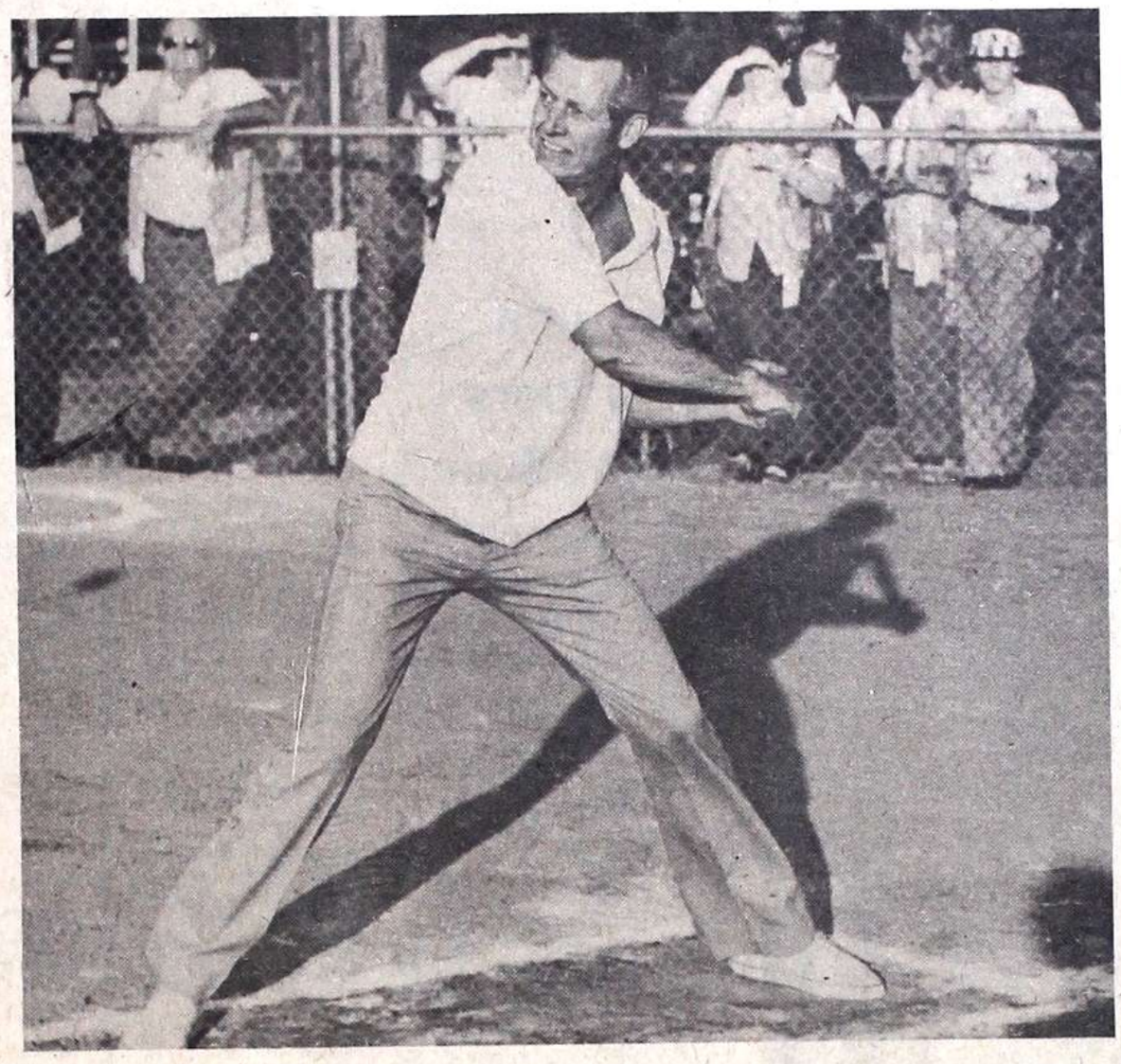

Home run stance

Romulus Mayor James C. Stewart awaits a pitch as he participates in the city's first annual "men versus women" softball game at Elmer Johnson Park. Stewart and other male municipal employees battled a group of women city employees and when the dust had cleared and the last batter had headed for the liniment, Stewart's Swingers found themselves on the short end of a 32-6 score. Nobody seemed to mind, however, as muscular dystrophy research was the big winner. Some $100 in donations was raised. See story and more photos on Page A-3. Romulus Roman photo by Lothar Konietzko.

City to mark 200th with parade ,picnic

Romulus residents can celebrate their nation's Bicentennial in an "old fashioned community atmosphere."

The Romulus Bicentennial Commission is planning a parade and community-wide picnic to mark the 200th Birthday of the signing of the Declaration of Independence on July 4.

Plans are made to parade from the Romulus City Hall starting at 1 p.m. with the route running through the city's business section to Kennedy Park.

Participating will be floats, bands and old cars. Dick Kruse of Romulus Community Schools will lead a Romulus Bicentennial Band, and the Maple Aires, an all-girl band from Chatham, Ont., will march.

In addition, the Sarah Paul School of Theatrical Arts will supply a band.

Parade trophies will be awarded for the most patriotic float, the most original float, the most unusual float, the oldest car, the oldest resident and the oldest married couple.

Persons interested in entering can either contact Marge McCrory at 941-2000, ext. 658; Jack Trumble, chairman of the Romulus Bicentennial Committee, at 941-3513 or Donna Zavits at 728-6893.

Following the parade, a picnic is scheduled for 2 p.m. at the Elmer Johnson Park in Romulus.

Entertainment will again be provided by the Sarah Paul School of Theatrical Arts.

Ribbons will be given to the girl or boy with the longest hair, the man with the longest beard and the man with the best-looking moustache. Ribbons also will be given to the child with the most freckles, the male or female with the best costume, the child under 10 with the best costume and the child between 10 and 18 with the best costume.

Residents attending the picnic should bring their own lunch, hot dogs, potato chips, pop and beer will be on sale at the picnic.

All trophies for the parade will be awarded at Elmer Johnson Park.

5 communities to share costs

Romulus court location expected to be approved

By JIM CARRAVALLAH
Roman Staff Writer

Officials of the five communities involved in the operation of the 34th District Court are expected to probably finalize plans for a new court facility in Romulus' civic center during a meeting tomorrow.

Huron Township Supervisor George W. Moore said that officials from the five communities — Romulus, Belleville and the townships of Huron, Sumpter and Van Buren — are in agreement on the major concept of having a court constructed at Romulus' civic center site with the communities sharing in the cost of operation alone.

Romulus Mayor James C. Stewart, who favored the civic center location, said he was not aware on a first-hand basis of the impending decision, but added, "If it's true, it's an important development for Romulus.

"The court location at the civic center, in the heart of Romulus, will bring much traffic to the community, and can only benefit us."

Plans call for the Romulus government to issue bonds to cover the cost of construction of the facility, while the city and other four communities share in its operation on a "use" basis, determined by the number of cases each community sends to the court.

Under the plan, Romulus would cover approximately 45 percent of the operating cost, Van Buren would cover approximately 25 percent, and the three remaining communities would cover approximately 10 percent.

The amounts each community covers would vary, however, depending on the total use each community makes of the facility in the previous year.

The agreement on the court has been better than two years in the making, after first being sought by former Romulus Mayor Terry L. Troutt.

Troutt dropped out of deliberations on court operations during the fall of 1975 during his campaign for reelection as mayor of the city. Stewart won the election by five votes.

The issue lay dormant for several months after the hotly contested election until Romulus Councilman William M. Oakley was instructed by the city to get the deliberations off of dead center, and resolve the problem.

The meeting tomorrow is at the present 34th District Court facility on Eureka Road, approximately one-quarter mile west of Middlebelt Road in Romulus.

The existing facility is in an old school house donated to the court by the City of Romulus. It must be torn down in time to make way for the widening of Eureka Road and the straightening of the southern fence line of Metropolitan Airport.

Farmers' mart opens at new site

Romulus' buyers and sellers will move into their third consecutive season of "old fashioned community bartering" when the summer-long Romulus Farmers Mart opens on a new site.

First conceived by Romulus Councilwoman Beverly McAnally in 1973 as a means to provide residents a place to purchase locally grown produce, and local growers a place to sell their merchandise, the Farmer's Mart has turned into a type of Saturday "happening".

This year, the mart is to be located near Five Points in Romulus, across from the Kennedy Park and next door to the Romulus Progressive Club.

But despite the switch from the traditional Romulus City Hall site, the Farmer's mart has the promise of being "bigger and better" than ever.

Scheduled for this weekend's event, which will start at 9 a.m. and run until 3 p.m., is the annual Romulus Kiwanis Club Pancake Supper and a special pet show with judging in 20 different pet categories.

Ribbons will be offered participants in each of the classifications and a grand prize will be awarded at the end of the event.

Registration for the show begins at 11 a.m., and the only requirement of participants is that each of the animals entered be leashed or suitably caged.

The annual Kiwanis breakfast will be the same "all-you-can eat" affair the club promotes each year to raise funds for the needy children of Romulus.

Funds are used for sports and educational programs.

The event is being billed as a chance for residents to enjoy "some good outdoor cooking" while they also meet their neighbors.

The Mart this year will feature not only the usual home-grown goods sale, but also an outlet for artesans and collectors in the community.

Space has been set aside for the makers of handcrafted goods, either in the form of art or handicrafts, so they can sell their wares in the open market atmosphere.

In addition, space also is available for persons who deal in trading and buying collectors' items.

Persons wishing to participate in the Mart can make arrangements Saturday just prior to the opening of the sale.

Cost of renting a stall is $2, with the proceeds helping to pay for advertising and operating costs.

Troutt to challenge drain commissioner

A former mayor of Romulus will be seeking the office of county drain commissioner.

Terry L. Troutt, who criticized the way incumbent Drain Commissioner Charles N. Youngblood operated his office while Troutt held the top administrative post in Romulus, will run against Youngblood on the Democratic ticket in the Aug. 3 primary election.

A former state senator and long-time political activist in Southwestern Wayne County, where the drain commissioner traditionally performs most of his duties, Troutt said on announcing: "No other candidate in the race has the diversified experience I have had in dealing with the problems of the people.

"I started as supervisor of Romulus Township, served as the chairman of the Wayne County Board of Supervisors' Ways and Means Committee, worked as state senator for virtually the entire out-Wayne County area and most recently served as mayor of Romulus.

TERRY TROUTT

"I seek election because I believe Wayne County is being short-changed in respect to receiving federal funds for drain improvements while at the same time, the citizens of Wayne County are assessed for drain cleaning under antiquated state laws.

"This means vacant property owners who are not creating as much storm run-off as huge industrial and commercial complexes with paved parking areas, are taxed the same amount of money per acre.

"If elected I intend to work for legislation to correct this inequity."

The incumbent drain commissioner has found himself under fire for almost a year after residents of communities in the southwestern area of the county discovered they were being taxed for drain maintenance at a rate greater than the $800 per mile of rain repair allowed under present state law.

While mayor in Romulus from 1973-75, Troutt worked on a plan with Huron Township to take the two communities out of the jurisdiction of the county drain office to escape what Troutt termed at the time: "The inequities of the drain tax system on residents of this area."

Romulus Public Library
11121 Wayne Road
Romulus, Mich. 48174

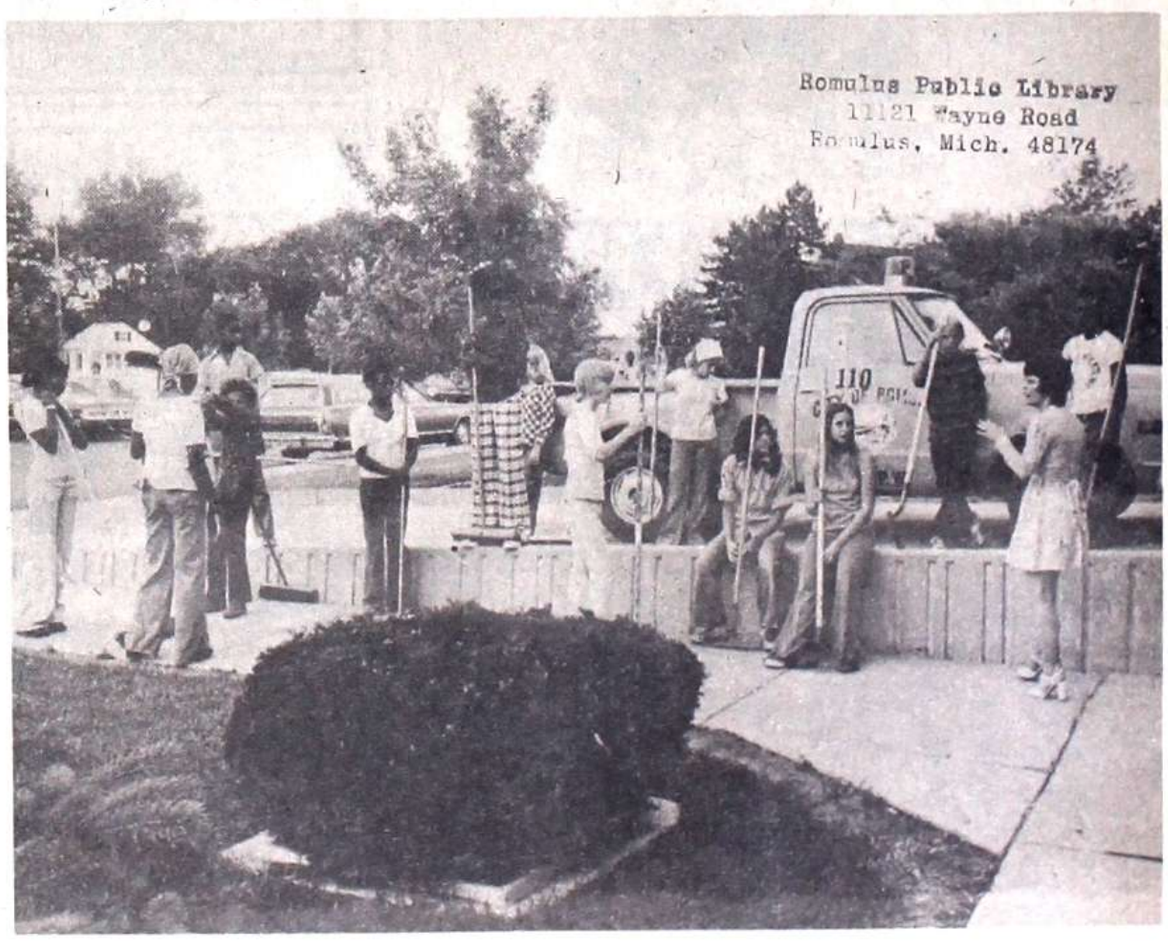

Last minute instructions

Bonnie Lozier, secretary to the mayor of Romulus (at right) issues last-minute instructions to youths employed in cleaning and policing the city of Romulus as part of the annual Wayne County summer employment program for students. Nearly 40 students will be touring the city under the guidance of city employees to clean up roadsides and public parks owned by the city. The youths will be paid $2.75 per hour. — Romulus Roman photo.

Fair participation by suburbs sought

County eyes suit over water hike

Two Downriver County Commissioners—John L. Trellay of Trenton and Harry J. White of Ecorse—have launched moves to counter the 39-percent water rate increase imposed on the suburbs by the Detroit Water Board.

A resolution sponsored by Trellay calls on the county corporation counsel to review the water rate increase and "report recommendations for appropriate procedures whereby this Board of Commissioners can protect the interests of users throughout the county."

While his resolution is couched in diplomatic terms, Trellay said its intent is simple—to have the county start a court suit challenging the water rate increase.

Also pending is a resolution sponsored by White, calling for the State Legislature's approval of two proposals that, White says, would ensure fair participation by the suburbs in policymaking by the Detroit Water Board.

The two measures, H.B. 5465 and H.B. 5463, call for the restructuring of the Detroit Water Board to expand suburban participation and an annual independent audit of the system's books.

Both bills have been approved by the House City Government Committee.

Trellay introduced his resolution at last Thursday's meeting of the Board of Commissioners. He called for immediate consideration, but his motion fell five votes short of the 18-vote, two-thirds majority required for an item to be considered immediately.

The vote in favor of immediate consideration was 13-6. Failure to gain an immediate hearing sent the resolution to the Board's General Government Committee for a recommendation.

He said two stipulations of the 1959 contract wherein the county sold a water plant to the Detroit water board have not been met.

He said the contract stipulates that the County Board of Commissioners be consulted concerning rate increases and that there be a county representative on the water board. Neither stipulation was met, Trellay declared.

Trellay's resolution notes that in March the Board of Commissioners, acting on a resolution introduced by him, declared its intention to intervene in utility rate increase cases to protect the consumers.

Those voting for immediate consideration of the resolution were: John Barr, Dearborn Heights; Clemens E. Bykowski, Detroit; Mary E. Dumas, Livonia; Edgar L. Harris, Taylor; John J. Korney, Detroit; John Lesinski, Dearborn; Richard E. Manning, Redford; Edward K. Michalski, Detroit; Royce E. Smith, Belleville; Ervin A. Steiner Jr., Grosse Pte. Farms; William G. Suzore, Lincoln Park; Trellay; and Chester Wozniak, Hamtramck.

Voting against immediate consideration were:

Jackie L. Currie, Lee E. Flowers, Robert D. Mahoney, Rose Mary C. Robinson, Samuel A. Turner, and Maxcine Young, all of Detroit.

White's resolution is also before the General Government Committee for consideration.

White said that the major hurdle in suburban voting power lies in the structure of the Detroit Water Board and the fact that membership is subject to the whims of the mayor of Detroit.

At present, the Water Board has seven members, four from Detroit and three from suburban communities. All are appointed by the major of Detroit. To adopt any new policy, including a hike in water rates, it only takes a simple majority vote.

The proposed legislation would enlarge the Detroit Board of Water Commissioners to nine members, requiring that only five members be selected by the Mayor with four appointed directly by the suburbs.

In addition, all rate increases would have to be approved by two-thirds of the board.

"That way," White said, "the Detroit representatives would have to be joined by at least one suburban vote to get a water rate hike."

White said that an especially important feature to H.B. 5463 involved public inspection of the system's books. In addition, White said he fully supported the provision which requires public hearings to be held before any rate increase is implemented.

These Lions are officers

Officers of the Belleville Lions Club gathered for a special ceremony last week marking their swearing in. New officers include (from left) Max Koeppe, first vice-president; Lee Woodworth, third vice-president; Ermil [illegible]nes, president; Roland Wolfe, secretary; Bob Fowler, second vice-president; and Tom Tate treasurer. In addition to serving as first vice-president of the club, Koeppe also serves as Michigan Eyebank Chairman for the state Lions Club. — Belleville Enterprise photo.

New unit for trailers is introduced

A new sway control unit for all trailers with electric brakes has been introduced by the Kelsey Products Division of the Kelsey-Hayes Co. of Romulus.

Called "Tru Track (TM)," it corrects dangerous sway conditions caused by sudden wind gusts, passing trucks, emergency lane changes and other erratic maneuvers by activating a trailer's electric brake system the instant it begins to sway.

Tru Track continues to pump the trailer brakes automatically until the condition is corrected. A dash board indicator light notifies the driver when the system is activated. Tru Track does not affect the brake system of the towing vehicle. The driver maintains complete control over car (or truck) brakes with the standard brake pedal.

The maintenance-free Tru Track's solid state design can withstand axle shock loads, moisture, corrosion and temperatures ranging from -50 to 150 degrees Fahrenheit. Fully automatic, the extremely compact unit weighs only 1.5 pounds and can be installed anywhere on the trailer in approximately one-half hour. It can be used on trailers with two or four electric brakes.

Tru Track is sold with a one-year limited factory warranty. For additional information, contact: Tru Track, Kelsey Products Division, Kelsey-Hayes Company, Romulus, Michigan 48174.

Special people to celebrate

The residents of the Venoy Continued Care Center will celebrate July 4 in a special way this year.

A Bicentennial fair and family picnic have been planned for them, along with a white elephant sale in the facility's gift shop.

The celebration which will begin at 1 p.m., is for residents' families and friends.

Games have been scheduled for adults and children, the winners and runnersup of which will receive prizes.

Venoy staff members have offered to give up their holiday to stage the fair.

The care center is located at 3999 Venoy road, Wayne.

Federal injunction asked against Belleville firm

The U. S. Department of Labor's regional solicitor has asked the Federal District Court in Michigan to issue a permanent injunction against United Fuels, Inc., 10940 Willis Road, Belleville, to stop alleged violations of the Fair Labor Standards Act.

The complaint alleged violations of overtime pay, minimum wage, and recordkeeping provisions of the Act. The court was asked to award back pay for distribution among the employees involved. No amounts were specified in the complaint.

Legal action followed an investigation of the business by the Labor Department's Wage-Hour Area Office, 14740 Plymouth Road, Detroit, under the supervision of Frank Modetz, area director.

The Fair Labor Standards Act requires the payment of minimum wage rates; time and one-half pay for overtime hours unless a specific exemption applies; equal pay for equal work for both sexes; the keeping of adequate records of employee wages and hours; and restricts the employment of child labor.

PERSONALIZED

Hairstyling for Men

BUSINESSMEN'S STYLES
TEEN'S STYLES
(Long and Short)
UNIPERM STYLES
The style you want, the style that lasts, makes thinner hair look thicker!
RK PRODUCTS
Appts. available 699-2059
CONTINENTAL MEN'S SALON
106 SOUTH ST., BELLEVILLE
HOURS: 9 to 5:30 Daily, Sat. 9 to 3 p.m.

CHARITY...
LOVE IN ACTION
AN EXPRESSION OF REGARD FOR THE BROTHERHOOD OF MAN UNDER THE FATHERHOOD OF GOD.
A Masonic Thought for Daily Living from:
THE GRAND LODGE OF FREE & ACCEPTED MASONS OF THE STATE OF MICHIGAN

If you've had it with income tax...
then right now is the time to put Classified Ads to work for you
It's that time of year again. Time to sit down with "old inevitable", the tax return and wonder where all the money you earned went. If you're also wondering where the money you need to pay your taxes is going to come from - here's your answer, Classified Ads in this newspaper...
CLASSIFIED ADS SELL DON'T NEEDS FAST
CALL 729-3300

MAN & WOMAN
A SPECTACULAR SHOE SALE

RED CROSS • COBBIES
SOCIALITES • HUSH PUPPIES
CARESSA • JOYCE
Phillips gives you a great opportunity to save on fashionable footwear. You will find wedges, heels, casuals, and dress shoes at liberated savings. Shop early for the best selection on these special groups. All sizes but not in every style.
8.99 to 17.99
VALUES TO $30.00

DEXTER • VERDE
PHILLIPS • HARBOR IMPORTS
These famous brands of men's fashionable footwear are being offered at substantial savings. The latest styles and colors are available in selected groups, but shop early for the best selection. We have all sizes but not in every style.
14.80 to 19.80
VALUES TO $45.00

phillips Shoes
MOST MAJOR CREDIT CARDS ACCEPTED
MOST STORES OPEN SUNDAY 12 to 5
DETROIT: Northland, Eastland, Westland, Southland, 1254 Washington Blvd., Broadway at Gratiot
Ann Arbor • Flint • Toledo

Southgate-Koblenz

Bicentennial Celebration
SOUTHGATE CIVIC CENTER
JUNE 25, 26 and 27
DIX-TOLEDO (NEAR EUREKA)
Get in the spirit of '76 and the festive spirit of Germany . . . come to Southgate!
★ SATURDAY, June 26. A cabaret concert and dance at 8 p.m. in the Southgate Civic Arena. Admission $3. Dress semi-formal. German food and beverages.
★ SUNDAY, June 27. CONTINUOUS ENTERTAINMENT! Cultural exchange of music, dance, entertainment, food, beverages, performances from German band along with American dance, jazz, country western.
Admission: $1.50 adults. Children under 12 free
3:00 p.m.-4:00 p.m. Tom Saunders and the Surfside Six
4:00 p.m.-5:00 p.m. Sweet Adelines
5:00 p.m.-7:00 p.m. Koblenz Band
7:00 p.m.-8:00 p.m. Fermaga Chorale
8:00 p.m.-10:00 p.m. Ron Price and the Ramblers
10:00 p.m.-1:00 p.m. Koblenz Band
★ FRIDAY, June 25. Two free band concerts to be held at Karvette Shopping Center and Karvette Southgate, 3:30-4:30 p.m. Southgate Shopping Center, 6-8 p.m.
MORE than 150 TOURISTS from Koblenz, Germany will be here!
HEAR! a 50-piece GERMAN BAND POST MUSIC ORCHESTRA
DIRECT FROM KOBLENZ, GERMANY
Come in and join the fun during this bicentennial Summer
CITY OF SOUTHGATE
Robert C. Reaume, Mayor

WOLFSCHMIDT

½ GAL GENUINE VODKA
$9.69
½ GAL. SIZE—CODE #6122H
VODKA • DISTILLED FROM GRAIN • 80 PROOF • SEAGRAM DISTILLERS CO., NEW YORK, N.Y.

Men versus women

Stewart's the name - and charity's his game

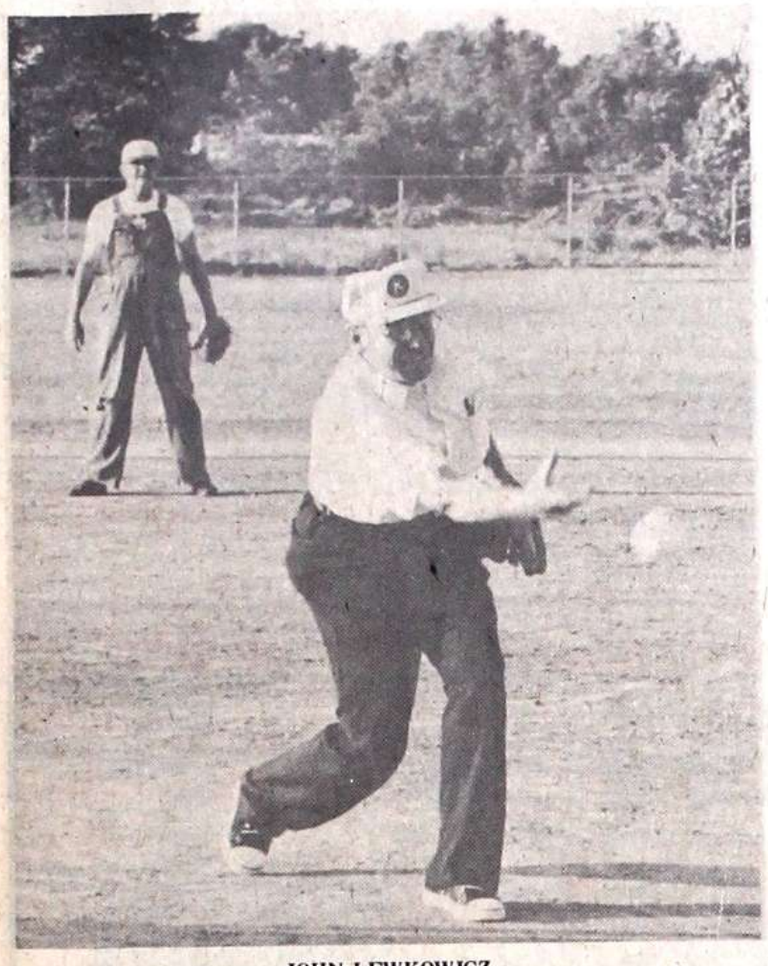

JOHN LEWKOWICZ

A chauvinist pitch. . .

Muscular dystrophy is the big winner in softball game

By JIM CARRAVALLAH
Roman Staff Writer

Romulus has itself a mayor working for charity.

After participating in a softball game at the city's Elmer Johnson Park last week to raise funds for research into muscular dystrophy, Mayor James C. Stewart will participate tonight with other officials from the downriver area in a "skate-a-thon" to obtain pledges for medical research.

The game, between the men and women working at city hall, was won by the women 36-2 after what Stewart termed "some special treatment" for the distaf players.

"We raised about $100 thanks to the contributions of the citizens who came," Stewart said.

"In addition, we learned the quality of our city employees," he added.

A resident lost his wallet which contained his paycheck at the diamond, and DPW worker Russ McKowski took time the next day to search for the wallet at the site, and return it to the citizen.

"It could have been just as easy to walk off with the money and say the wallet was never found, but this worker was honest enough to return the man's personal possessions," Stewart said. "It's men like him that make me proud of our city workers."

Stewart is scheduled tonight to test his "roller legs" at Wyandotte's Yack Arena as part of the skate-a-thon.

Skaters, consisting of public officials from most downriver communities, are to start at 7 p.m. and go as long as possible to earn pledges for muscular dystrophy research.

"Any residents interested in pledging can either make arrangements through the Romulus City Hall mayor's office today, or by stopping by the arena tonight before 7 p.m.," Stewart said. "I think it's a worthy charity."

The administrative head of Romulus' government said he anticipates skating "five or six hours" to raise as much money as possible for the charity.

Pledges are predicated on the amount of time the skater can stay on his rollers during the night.

JOY LYNN DeBUYSSCHER

. . .and a Ms.

THE ROMULUS ROMAN

Wednesday, June 23, 1976 — A Panax Newspaper — Page A-3

27 candidates vie for 6 Van Buren Township posts

It should be an interesting primary election in the Van Buren Township government this year.

Twenty-seven township residents are seeking the six township posts up for grabs in the Aug. 3 primary and the general election in November.

Five candidates will seek the supervisor's post to be vacated by incumbent supervisor G. Elton Gollwitzer. Included in the list are two Democrats and three Republicans.

Only one Republican and four Democrats will seek the clerk's post, which was forsaken by Township Clerk Patricia Cullin who will be seeking higher office this year.

One Republican and four Democrats also will vie for the treasurer's post.

The two trustee seats will draw three Republicans and six Democrats in the primary, and three Democrats will seek the lone constable post.

Seeking the supervisor's post are Mrs. Cullin and Edgar C. Busch, who are running as Democrats, and John E. Krieter Jr., Arthur F. Surrett and Landy W. Box, who filed as Republicans.

Seeking the clerk's post on the Republican side of the ledger is Marjorie W. Horton, while on the Democratic side Eugene H. Bracken, Doreen Craven, Marilyn Montgomery and Ralph A. Gillingham Sr., will fight it out for the nomination.

Lewis C. Robson is the lone Republican seeking the treasurer's post, while incumbent Dorothy York and challengers Mary Ann Chudzinski, Ralph E. Hedman and Peter A. Lebarre will seek the Democratic nomination.

Going after the two trustee posts are incumbent Darwin R. Kureth, George A. Heifner Jr., and Julia Sawmiller, all Republicans, and incumbent Fred J. Pomen, Milton A. Wagner, Floyd G. Thetford, Gale Laine, Catherine Lee Howard and Evelyn W. Hughes, all Democrats.

Three Democrats, Gary A. Holloway, Harry A. Martin and George E. Montgomery, will seek election as constable.

In all but the constable race, the Aug. 3 balloting will serve to reduce the field of candidates to one from each party for each vacant seat on the November ballot.

FIRST PITCH — Tim Tomasik, a muscular dystrophy victim who lives in Westland, tosses out the first ball for the first annual "men versus women" softball game in Romulus. The game, designed to raise funds for research into combatting the crippling disease, was organized by Elvira Fischer (left) a city worker in Romulus. Looking on as the youth tosses out the first pitch for the game to Romulus Mayor James C. Stewart are umpires Rick Ciecieck and Bill Longerbeam. — Enterprise Roman photo.

Krieter enters supervisor's race

Krieter said his concerns are fighting the pollution of Belleville Lake. . . and seeking local control of Willow Run Airport.

A six-year resident of Van Buren Township will be seeking the Republican nomination as supervisor on the Aug. 3 primary ballot.

John Krieter, who served 14 years in the United States Air Force as a radar maintenance supervisor and electronics technician before moving to the village of Denton in 1960, will seek the nomination.

JOHN KRIETER

Treasurer of the Berean Baptist Church and voting member of the board of trustees, Krieter said among his concerns are fighting the pollution of Belleville Lake, which may come with the adoption of a Washtenaw County-only sanitary sewer plan, and seeking local control of the Willow Run Airport to prevent the airport from swallowing up the township.

Following his honorable discharge from the Air Force, Krieter worked for the Bendix Corporation, serving as a corporation employee assigned to the North Atlantic Treaty Organization, as a missile range citing officer, and as a worker in the National Aeronautics and Space Administration (NASA) Apollo moon landing program.

Married to the former Lola Farmer of Denton, Krieter is the father of four children, John III, a sergeant in the Air Force; Rosemary, 23, Patricia, 19 and Patrick, 19.

20 summer jobs open for students

Van Buren area students may not have so difficult a time finding a job this year thanks to the township's annual "student employment program" funded by Wayne County.

Twenty positions paying $2.75 per hour will be opened as part of the employment program designed to finance the studies of students who will be continuing their education.

Anita Parsons, Comprehensive Employment and Training Act (CETA) coordinator for Van Buren is taking applications for the jobs, funded under "Title I" of the CETA job creation bill.

CETA is designed to provide government jobs, hopefully at the local level, for area residents who are either underemployed or unemployed.

Special consideration is to be given to veterans of the armed services who are finding difficulty obtaining employment.

According to Mrs. Parsons, the student employees will be hired for up to 12 weeks with the final working date set at Sept. 4.

The working date may be extended to Sept. 30, depending on county guidelines.

Persons interested in obtaining a job through the program are asked to contact Mrs. Parsons as soon as possible at 699-2001.

Parade entrants sought

The Romulus Bicentennial Committee is in the final stages of planning for the community's July 4 parade and picnic.

The committee is asking that individuals and groups who would like to participate in the parade send in the accompanying form to the Bicentennial committee.

Name .....

Address .....

Telephone .....

Type of exhibit or float .....

.....

Return to Romulus Bicentennial Committee, 6640 Gloria, Romulus, by Monday.

Freewill Baptist Church sets roast fund-raiser

The Belleville Freewill Baptist Church will be holding a fund-raising pig roast Saturday at the church grounds.

Located at 750 E. Huron River Drive, the roast will run from 6 to 8 p.m. and will cost $2.50 adults and $1 for children. Children under five years of age will be admitted free.

Proceeds from the event will help defray costs of operating the church.

Planned as part of the menu will be pigs and chickens roasted over open fires as the diners watch.

NORAD band to play Saturday

Area residents are being reminded by Lt. Col. Stephen Kuchta of Van Buren Township, that the North American Air Defense Command (Norad) Band will be performing in Belleville Saturday at 1 p.m.

The world's only bi-national military band will perform not only a mixture of military themes, but also songs ranging from popular to classical as part of its touring repertoire.

"This is a unique opportunity not only for Van Buren and Belleville residents, but also those from throughout the area to see this musical organization," said Lt. Col. Kuchta, executive officer of the Michigan Air National Guard 191st Fighter Interceptor Group, based at Selfridge Air National Guard Base.

The visit by the band is co-sponsored by the Van Buren Township Bicentennial Commission and the 191st Fighter Interceptor Group as part of the community-wide Bicentennial celebration.

Prior to the Band's performance scheduled for 1 p.m. in Belleville's Victory Park, the Van Buren, Township Bicentennial Commission will present to the Belleville Bicentennial Commission a plaque made by the Belleville High School vocational-education class for Belleville's Bicentennial Park.

"The insignia, which is a duplication of the joint Belleville-Van Buren and Belleville Area Chamber of Commerce Bicentennial plaque design, will demonstrate the well wishes the Van Buren Bicentennial Commission has for the Belleville Bicentennial Commission in the city's lasting Bicentennial project — the park," said Patricia Cullin, co-chairperson of the Van Buren Bicentennial Group. "While both communities cooperated in presenting many Bicentennial programs, the park was exclusively the project of the Belleville Bicentennial Group, and its beauty is a real tribute to the city's efforts in behalf of the nation's 200th anniversary of independence."

In conjunction with the NORAD Band's performance, George Witzgall, of Romulus, a member of the Michigan Air National Guard will perform the solemn "Queen Anne's Flag Ceremony" designed to mark the passing of the six flags which have flown over the United States prior to obtaining its independence from Britain.

Accompanying Witzgall will be six other area residents.

Following its performance at Belleville's Victory Park, located at the intersection of Huron River Drive, Sumpter Road, Savage Road, Columbia Street and Main Street, the NORAD Band will move on to Dearborn for its only other performance in Michigan this year.

Members of the band are selected from the various armed service organizations which make up the North American Air Defense Command, including military organizations from the United States and Canada.

New Goodwill program means jobs for handicapped

A new concept in collecting usable discarded articles from homes in the Metropolitan Detroit area, to provide jobs for the handicapped, has been inaugurated by the Goodwill Industries Division of League for The Handicapped-Goodwill Industries.

Known as "Attended Collection Centers", a series of large trailers will be placed on the parking lots of a number of area shopping centers. An attendant will be on duty during daylight hours to receive contributions and to give tax receipts. As each trailer is filled with usable discarded articles, it will be replaced by an empty one.

A number of trailers have been placed on location and others will be located as soon as possible. A trailer in Wayne County currently is located at Meijers Thrifty Acres, Canton Center and Ford Roads, in Canton Township.

An attendant will be on duty to receive contributions at the shopping center from 9 A.M. to 9 P.M. daily, and from 9 A.M. to 7 P.M. on Sunday.

Contributors may bring all types of clothing, shoes, small appliances, miscellaneous household articles such as pots, pans, and chinaware, wooden or metal furniture, and other repairable items.

Upholstered furniture, which is not torn or soiled also will be accepted. Television sets, record players, and radios will be accepted if they have not been stripped of parts. Large appliances, such as refrigerators, freezers, or stoves, cannot be accepted as they have little or no market value. Arrangements for truck pick-up of large, bulky items may be made by calling TR 3-3600.

The Attended Centers will also accept old newspapers. These will be used in a new recycling program which League-Goodwill will have in operation shortly. Newspapers contributed now will provide a stockpile for future use.

Additional Attended Center sites are currently being sought in the Metropolitan Area to provide convenient locations for contributors to bring their discards. The Attended Centers not only will provide a supply of usable discards for employment of handicapped workers, but will enable the contributor to obtain a tax receipt for use when filing income tax returns.

League-Goodwill is the world's largest voluntary vocational rehabilitation facility. Evaluation, training, and employment programs are conducted for handicapped citizens of the community. The League Division specializes in contract work for industry and commerce. This includes packaging, light assembly, and salvage work, plus industrial sewing. The Goodwill Division collects, repairs, and sells usable discards. Income from store sales pays the wages of workers in this division.

League-Goodwill operates a branch program in Inkster.

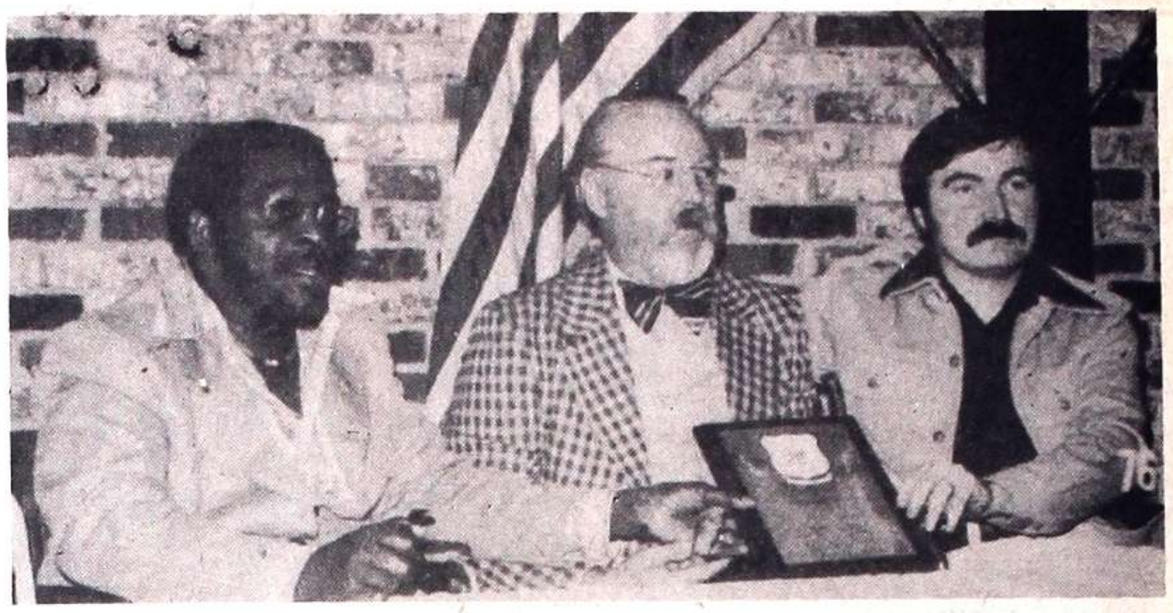

Paralyzed veterans cite Mahalak

State Rep. Edward E. Mahalak (D-Romulus), center, receives the Brooks Royal Award, an award named after two past presidents of the Michigan Paralyzed Veterans of America, Inc. Making the presentation are (left) Tip Ward, chairman of the awards committee of the Michigan Paralyzed Veterans of America, and Michael Delaney, president of the group. Mahalak is the recipient of the non-disabled award, given to persons the organization feels has contributed significantly in the past to the overall well being and benefit of paralyzed veterans.

Former congresswoman to keynote graduation

Former U.S. Congresswomen Martha Griffiths will be the commencement speaker at the annual graduation exercise of Wayne County Community College (WCCC) on June 23 at Cobo Arena in Detroit.

Mrs. Griffiths, who has a long and distinguished career in both private practice and public life, is well known for her unprecedented leadership as the ranking member of the House Ways and Means Committee. She also is national recognized for her sponsorship of the Egual Rights Amendment to the Constitution.

Mrs. Griffiths served in the State Legislature from 1949 to 1952 before becoming the first women to hold a position as a judge and recorder of Detroit Recorder's Court. She also represented the 17th Congressional District in the U.S. House of Representatives from 1955 to 1975, successfully guiding the passage of the Equal Rights Amendment through the House during in the 91st session of Congress.

The ceremony, open to the public, will honor more than 1,000 graduates of the state's second largest community college.

Sentry receives awards

Sentry Drug Store of Romulus has received two service awards from the National Association of Chain Drug Stores.

The Gold Link Awards were given to the firm in the categories of employee relations and public affairs. The former award was for the company's inauguration of an employee training program, orientation and recognition citations, while the latter honor was given for a publicity campaign on behalf of the American Red Cross annual blood drive in Western Wayne County.

IF YOU HAVE A BUILDING OR REMODELING PROJECT IN MIND...

Check with us!

Our staff is here to help you.

YPSILANTI AREA'S COMPLETE BUILDING MATERIALS CENTER

LOW, LOW CASH & CARRY PRICES!

HU 2-0735

Fingerle Hollister Wood LUMBER COMPANY

Ypsilanti's Largest

822 EAST MICHIGAN

THERE IS A MATERIAL DIFFERENCE

HOURS: Mon. - Fri. 7:30 to 5 Sat. 8 to Noon

ALWAYS PLENTY OF FREE PARKING AVAILABLE

SPECIAL SALE!

Certain-teed Fiber Glass Insulation for Your Attic!

BUY NOW AND SAVE!

We bought a whole truckload of insulation and we're offering a special low price. But you *must* buy while the quantity lasts.

INSTALL NOW AND SAVE!

☐ Cut cooling costs in summer ☐ Cut heating costs in winter ☐ Save money year after year

DO IT YOURSELF

You can easily insulate your attic yourself in a day or less.

3½" 70 SQ. FT. $7.40 | 3½" FOIL FACED 70 SQ. FT. $7.93

• CASH & CARRY ONLY •

AMERMAN LUMBER & SUPPLY CO.

"Your Cash-Way Lumber Center"

PHONE 697-9166

270 South Liberty St. Belleville

HOURS 7:30 to 5:30 Daily Sat. 7:30 to Noon

Kmart® ... gives satisfaction always

OPEN DAILY 10-10, SUN. 11-6

WED. THURS. FRI. SAT.

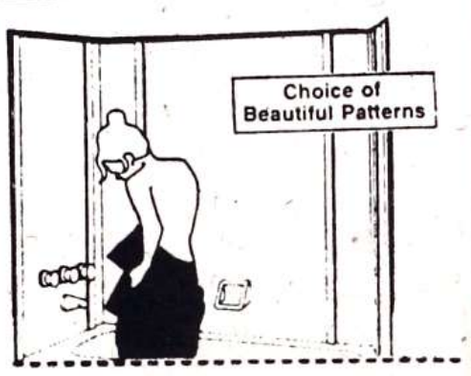

BATHTUB WALL SURROUND

Our Reg. 78.88

65.88 4 Days Only!

Goes up easily. Twin hand-hold soap dishes.

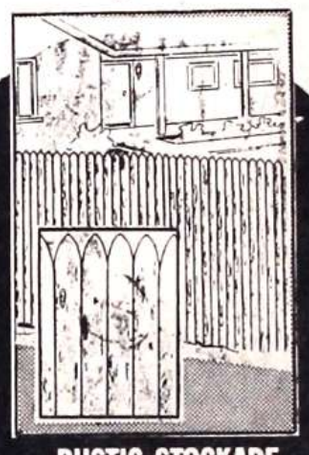

RUSTIC STOCKADE FENCING SECTIONS

7-ft. long sections; 6-ft. high. Sturdy white cedar. Save.

Our Reg. 22.88 19.88

4 Days Only!

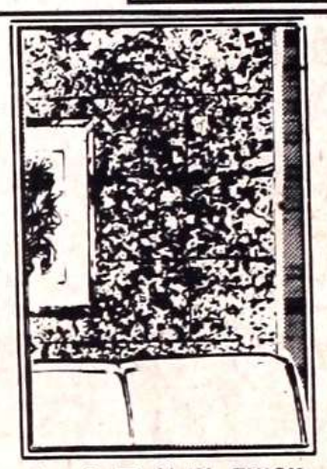

1 x 2 FT. ½-IN. THICK CORK PANELS

Our Reg. 2.97

2 for 3.00 4 Days Only!

Absorbs sound! 4-pc. pack covers 8 sq. ft. Easy to install.

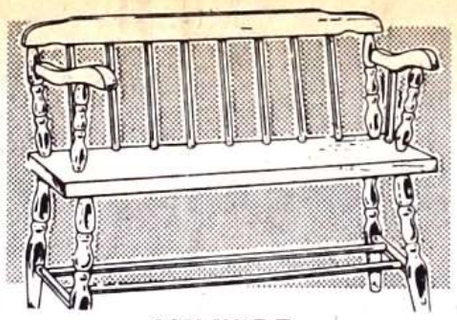

40"-WIDE DEACON'S BENCH

Our Reg. 39.57

23.88 4 Days Only!

15½x40x31" unfinished wood bench.

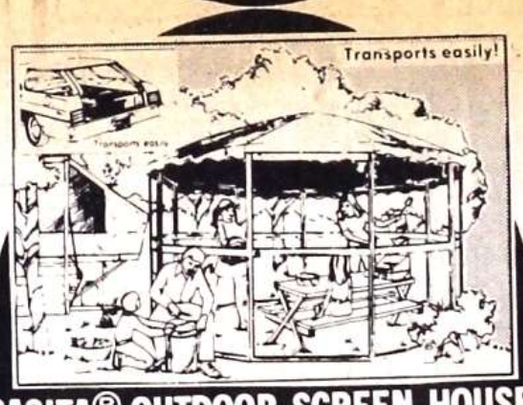

CASITA® OUTDOOR SCREEN HOUSE

Aluminum Casita® with fiberglass screens. Blue-white vinyl top.

Our Reg. 222.87

164.88 11'2" diam.

10'3" Casita® Screen House 144.88

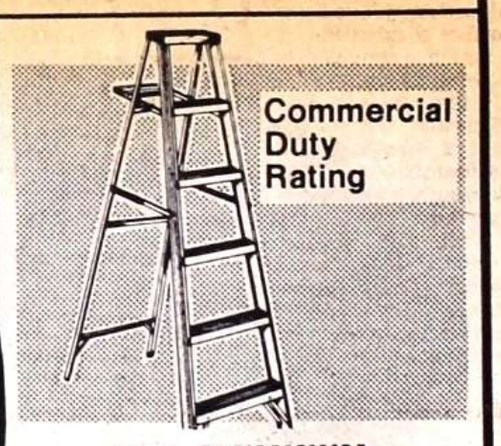

5-FT. ALUMINUM STEPLADDER

Our Reg. 15.99

11.88 4 Days Only!

Sturdy, light-weight aluminum ladder folds.

QUART CAN PAINT THINNER

Our Reg. 68¢

4 Days Only! 42¢

Paint thinner in a round quart can. Save now at K mart!

25-IN POWER ROOF VENT

Removes super-heated air. Thermostat controlled.

Reg. 59.88

49.88 4 Days Only!

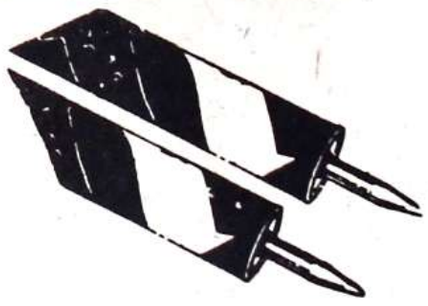

GENERAL PURPOSE CAULKING COMPOUND

Our Reg. 51¢

4 Days Only! 44¢

FITS MOST STANDARD GUNS

BELLEVILLE STORE ONLY — RAWSONVILLE ROAD at I-94

Graduation Dance

It was a "fond farewell" for the eighth grade students at the St. Aloysius Elementary School in Romulus as they, like their older counterparts, graduated recently following years of study. Pictured at their graduation dance are couples Dan Sanchez and Kim Youtsey, valedictorian Mary Renke and salutatorian Mike Oak, and Threse Kochanoski and John Kramer. Thirty-four students graduated from the school.—Romulus Roman photo.

Health clinic for seniors set

Senior citizens in the out-county area will have an opportunity to take advantage of a special health screening project being conducted by the Wayne County Health Department next month.

Any person 60 years of age and over is eligible to participate in the screening program, to be held at the Sumpter Citizen and Community Center, located at 24560 Sumpter Road.

A health team, consisting of a physician, social worker and registered nurses, will provide a wide range of screening services, including health history, height and weight measurements, blood pressure, temperature, pulse, respiration, Pap smear, glaucoma and hearing and vision testing.

The goal of the health clinic, which also will include minor laboratory tests, is to assist senior citizens in gaining access to necessary medical care.

Those persons interested in the clinic, which will be from July 6 through July 16, can call the health department at 721-0200, ext. 6901, for an appointment.

On British trains, the cow-catcher is called the plough.

Huron Co-op accepting applications

The Huron Countryside Co-op Nursery is now accepting applications for its fall session.

Classes are held twice a week for 3, 4, and 5 year olds in the Huron Elementary School Building, located at Merriman and Huron River Drive, in Huron Township.

The children's program consists of supervised arts and crafts, music, time for free play, physical education, quiet time, field trips, parties, and most important—fun.

Parents work in the classroom along with the teacher and share in the responsibility of running the nursery, thereby keeping operating costs to a minimum.

Fund raising events are held throughout the year with profits used to buy equipment for the classroom.

The major purchase for the year was the outdoor equipment the nursery installed at the school, including a free-form log sandbox, a log climber and a combination slide-climber.

Officers of the nursery are Sally Hardt, president; Marjorie Bergman, first vice-president, Carol Hudock, second vice-president; Loretta Feroni, secretary; Bonnie LePage, treasurer; Nancy Sherman, representative and Pat Hohl, council delegate.

Persons interested in applying for membership in the nursery may call Marge Bergman, membership chairman, at 941-3090, for further information.

Smith elected to board

Wayne County Commissioner Royce E. Smith recently was named to the five-member Wayne County Board of Health for a five-year term ending in April, 1980.

Because Smith also is a member of the Board of Commissioners which is the appointing authority, he will serve without pay to avoid any conflict of interest.

Smith represents District 27, which includes Belleville, Plymouth, Wayne and part of Westland, and the townships of Canton, Plymouth, Sumpter and Van Buren.

Smith will complete the unexpired term of former Commissioner James DeSana, who was elected to the state legislature.

Community Flea Markets
Wayne Community Center Arena
July 9 & 10 July 31 & Aug. 1
REGISTRATION FORM
Name _____
Address _____
City _____ State _____ Zip _____
Phone _____
Type of Merchandise _____
CHECK DAYS WANTED
Fri. July 9 ☐ Sat. July 10 ☐ Sat. July 31 ☐ Sun. Aug. 1 ☐
Size of Booth Space: 10' X 10'
Price Per Space: $7.00
Return Form To Community Center
4635 Howe Rd., Wayne, Mich. 48184
Phone: 721-7400

PRE-HOLIDAY SALE
STAR DISCOUNT CARPET OUTLET
OVER 1,000 PIECES TO CHOOSE FROM
LARGEST SELECTION IN PLYMOUTH CANTON AREA
You owe it to yourself to stop in and see why we are fast becoming one of the major carpet discount stores in the metro area. Featuring large selections of carpeting from major mills such as: Masland, Ventura, Mohawk, Trend, Barwick, etc. No Gimmicks. Just everyday low, low prices. Our combined tri-store buying power and our low overhead enables us to pass along unbelievable savings to our customers, courteous service and fast, fast installation.
Absolutely guaranteed.
POPULAR HI-LO TEXTURE
ALL-PURPOSE STYLE DESIGNED TO GIVE HARD WEAR NYLON PILE
Was $5.99
3.79 Sq. Yd.
FROSTED-TRACERY CUSTOM NYLON
ELEGANTLY DESIGNED EFFECT CREATES FROSTED COLOR APPEARANCE NEW LOOK
Was $11.95
Now 7.95 sq. yd.
SAXONY PLUSH BY C. H. MASLAND
FAMOUS "HARLOW STYLE" THE MOST WANTED LUSH EXTRA THICK MANY BEAUTIFUL DECORATOR COLORS
Was $15.99 yd.
9.95 Sq. Yd.
PRICE CAN'T BE BEAT
SAXONY NYLON BY C. H. MASLAND
STYLE "FULL HOUSE" NEW LOOK IN SHAG-EFFECT CARPET MANY DECORATOR COLORS HEAVY NYLON PILE
Was $8.95
Now 5.98 sq. yd.
PRICE CAN'T BE BEAT
SCULPTURED MULTI-SHAG
BEAUTIFUL MULTI-TONE EFFECT IN THE NEW SHAG LOOK EASY TO CLEAN THICK RUBBER BACK
Was $7.49
Now 4.89 sq. yd.
GRASS LOOK ALL WEATHER CARPET
FOR PATIO, PORCH, BOAT ANYWHERE UNBELIEVABLY PRICED
Was $4.99
Now $1.99 sq. yd.
WHILE IT LASTS
PRICE CAN'T BE BEAT
STAR FURNITURE'S Discount CARPET OUTLET
EASY TERMS SHORT OR LONG TERMS AVAILABLE HOME SERVICE FREE ESTIMATES
5854 SHELDON ROAD, CANTON 459-6180
Corner of Ford & Sheldon Road in Harvard Square Plaza
OPEN 9:30-9 • SUNDAY 12-5
15231 MICHIGAN AVE. at GREENFIELD 584-0750
21651 W. 8 MILE Near Lahser 255-5200
Commercial Installations - Get Our Bid

RCA AND ZENITH
AUTHORIZED SERVICE CENTER
ESTABLISHED EXPERT SERVICE
On Black & White and Color!
•SERVICE ON MOST BRANDS
•ANTENNA SPECIALIST
BUD'S TV will close for two weeks starting July 19. Reopening Aug. 2.
FREE
FOUR 12-OZ. BICENTENNIAL INSULATED TUMBLERS
With purchase of any Color TV
Limited Supply
MEMBER OF BETTER BUSINESS BUREAU
Bud's TV, Where Service is a Mark of Quality
Bud's TV SALES & SERVICE
1136 SUMPTER RD.
697-1551
Open Daily 9 to 6 Fri. 9 to 8
Your Master Charge Welcome Here
Bank Terms Available

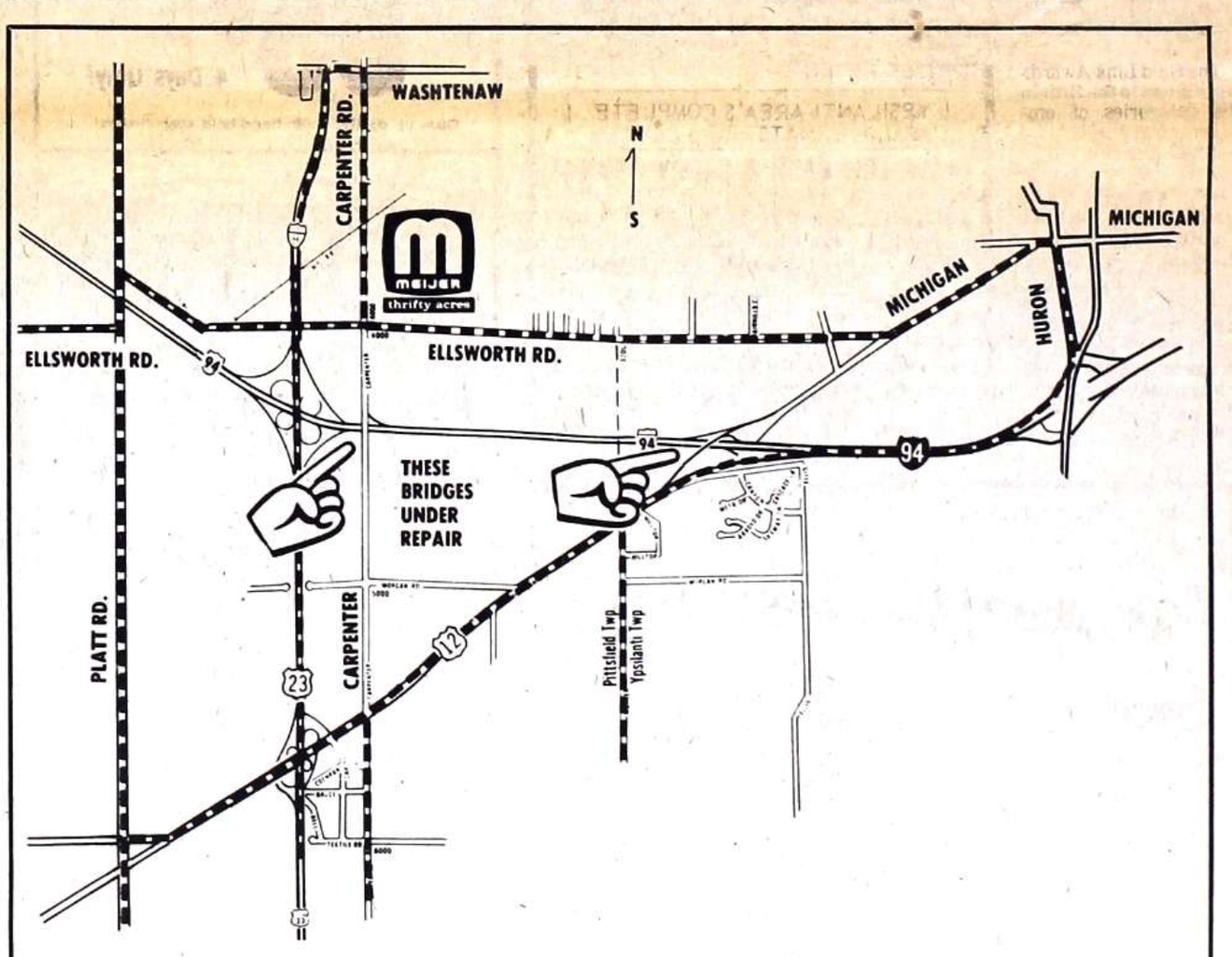

The Carpenter Road bridge over I-94 is being reconstructed and is expected to be closed for about a year.

Customers living south of the store who wish to shop at Meijer have several alternate routes:

(1) U.S. 23 to Washtenaw, to Carpenter to Meijer. Take U.S. 23 North to the Washtenaw exit; take Washtenaw East a short distance to Carpenter; turn South to Meijer.

(2) 94 to Huron, to Michigan to Ellsworth. Take 94 to the Huron exit, go north on Huron to Michigan, continue Southwest on Michigan to Ellsworth, take Ellsworth West to Meijer.

MEIJER thrifty acres

MEIJER THRIFTY ACRES
CARPENTER RD. AT ELLSWORTH
SHOP MONDAY THRU SATURDAY 8 A.M. TO 10:30 P.M. — SUNDAY 9 A.M. TO 7 P.M.

OPEN THURSDAY AND FRIDAY NIGHTS

at ease. . .our mother-to-be in a lightweight polyester/cotton top she can pop on over skirts or pants. . .smock or big-top styles in summer-soft colors, in prints or solids accented with tailored or feminine touches. In 8-16 sizes. Shown here from the selection:

A. Multicolor stripe with optional self-tie belt.

B. Peach crinkle-cloth with embroidered yoke and back-tie.

At important savings. $8

Jacobson's
Grosse Pointe Birmingham Dearborn Ann Arbor East Lansing Toledo

Enterprise-Roman

Opinions PANAX

Page A-6 Wednesday, June 23, 1976

Established in 1886, The Belleville Enterprise and Legal Times and The Romulus Roman, the official newspaper serving the cities of Belleville and Romulus and townships of Sumpter and Van Buren, are two weekly newspapers published each Wednesday by the Associated Newspapers, Inc., a division of Panax Corp., 116 Fourth St., Belleville, Mich. 48111.

The central business office is located at 35540 Michigan Ave., West, Wayne, Mich. 48184. Office hours in Belleville: Monday, through Friday 8:30 a.m. to 4:30 p.m. Phones: 697-9191 for Belleville; 941-1275 for Romulus, area 313. Central office hours Monday through Friday 8:30 a.m. to 5:30 p.m. Phone 729-4000.

Classified advertising calls at 729-3300 and circulation calls at 729-4000 during central office business hours.

Subscription rates by mail: second class postage paid at Belleville, Mich. 48111, $10 per year in Wayne County, $12 per year outside of Wayne County. Carrier delivery $1 per month, collected on a monthly basis.

Associated Newspapers, Inc., retains ownership of local news items and advertising copy which it helps create or reproduce in its columns and such cannot be reproduced by others without permission.

JOHN G. TARRANT
General Manager

ROBERT COCHRANE
Editor

GREG MORRISON
Advertising Manager

CHERYL WILLIAMS
Accounting Manager

JOAN HINES
Classified Advertising Manager

WILLIAM P. McNEIGHT
Circulation Manager

As we see it

No mistake about it, your vote does count

The next time you wonder what your one "little old vote" can do during an election, talk to Van Buren Township school officials.

Voters in that school district last week rejected a much needed millage increase by one vote—that's right, a single vote.

In fact, the vote was tied after all machine ballots had been counted. Election officials then opened up five absentee ballots and three "no" votes spelled the doom for the tax hike.

The outcome was reminiscent of a similar situation in Allen Park. Several months ago that community's school district went to the voters with a tax renewal proposal. When the ballots had been counted officials were shocked to find that they had a tie vote on their hands. A recount produced an extra "yes" vote and the renewal passed. Dissidents later took the issue to court and the count was overturned. However, last week Allen Park voters approved the renewal by a substantial margin.

All of this serves to point up one very important fact. No matter how insignificant you may think your lone vote may be, forget it—it just isn't true. One "insignificant" vote tipped the scales in Van Buren and the school district now finds itself in a terrible dilemma.

Too many times voters will not exercise their franchise simply because they feel their effort is a meaningless tribute to the democratic elective process. This is known as apathy.

But they miss the point, obviously. It's not that their vote necessarily will spell the difference for some issue or candidate—although it could. Just participating in a system that has enabled this country to choose its leaders without coups and bloodshed and withstand assassinations and indiscretions in office and still keep to a straight course, just being able to walk into a booth and vote for whomever one pleases—ah, now that's the sweet essence of liberty.

And that's why it should be an honor to stand tall and say to the world with feeling, "I'm an American and in my own way I care about the future of my country—I voted."

As Panax sees it

Voters leave message in wake of tax defeats

Voters spoke out again last week on their schools.

The message, it seems to us, was clear. They are not satisfied. They want to see better results for what they already are paying.

A quick check of the millage election results in districts in Panax' coverage area of Southeastern Michigan paints the picture.

There were 10 proposals to continue the present millage rate. All 10 were approved.

There were 14 proposals to increase the amount of money the taxpayers give to the school people. Two were approved—both of them in the same district. And 12 were turned down.

There seems to be no doubt the taxpayers are willing to go along with what they have been paying. But before they throw more money into the pot they want proof they're getting something more for their money.

The educational world—teachers, administrators, elected officials alike—have run out of excuses. Pleas that the new money is needed "for the children", threats to cut sports, music and other programs attractive to selected groups have worked in the past and may even still work in a few isolated instances.

But basically last week's vote seems to say the people are tired of putting up more and more money and getting less and less for their children in the way of an education.

And they don't seem to be buying the buck passing they too often get from the educational community. It's the parents' fault. It's society's fault. And so on.

They apparently have decided—and we think they are right—that the responsibility to educate the children is squarely on the back of the educational community. And it is time that community started producing.

The most frequently heard cry in recent years is the schools need more money because of inflation. Inflation hits taxpayers, too. And up to 75 percent of most school budgets goes into salaries and fringes.

As the National Association of State Boards of Education says:

"The public is tired of excuses. The plain fact is that to the post high school institution and to the employers, high school graduation—a diploma—no longer guarantees even minimum competence in basic skills."

And that seems to the just what the voters in this area said had to be changed before they'll loosen up the purse strings any further.

On the Brighter Side

A June worth remembering

By JIM BRADLEY
Pastor, Fair Haven Baptist Church

June is the favorite month to be married in and my wife and I attended a happy tying of the knot ceremony on the first Saturday of this month.

As we sat together in the pew, my thoughts went back 21 years. Our wedding anniversary is June 4 and I recalled how I anxiously stood beside the minister then and watched my lovely bride-to-be walk slowly down the center aisle.

In pure white flowing gown and crown, radiantly beautiful as only a bride can be, she joyfully approached the altar where we would soon be joined in eternal union.

Familiar strains of the wedding march filled the hushed sanctuary as the organist's nimble fingers danced over the keyboard. Handkerchiefs dabbed away reluctant tears. Teenage girls smiled excitedly at each other and craned their necks to catch a glimpse of the slowly moving white-clad princess.

This princess was dressed in white — a tribute to the purity she brought to our marriage — and in her hand she held a fragrant bouquet of flowers. The bouquet was like a magic wand that has blessed these married years with immeasurable happiness.

Twenty-one years ago this month — it seems like yesterday — I took my wife "til death do us part." She's brought to my life a gentle touch and guiding hand to help raise three young sons — the oldest of which graduated from high school June 9.

Whatever she touches seems to bear the distinct mark of success. A glowing light among so many darkened embers in the world's fireplace, she's unique in so many ways. To my sometimes faltering, unsteady steps she's given moral and spiritual strength — a hand on my shoulder that's provided more courage than a thousand friends.

Not only did she bring to me a sweet young maiden pure — she's kept her youthful charm and innocence despite the rigor and demands of passing years. She proved that girls need not be mauled or pawed like clothes at a bargain sale before marriage.

No trial marriage was necessary — or experimentation or living together outside the bounds of decency.

And yet she has complete freedom. Freedom that is spawned from liberty born of love. Truth shall set us free and she moves with unbridled enthusiasm as one who knows and loves the truth.

As fresh as the morning dew or spring's first rose is her ready smile and gracious heart. My wife, Pansy, was the first "flower child" I ever knew and she's adorned my life with the fragrance of a thousand rose gardens.

On our 21st anniversary I quote the words of the poet Roy Croft to express my feelings and thanks.

"I love you, not only for what you are, But for what I am when I am with you. I love you, not only for what you have made of yourself, but for what you are making of me.

I love you because you are helping me to make of the lumber of my life — Not a tavern, but a temple; out of the works of my every day not a reproach but a song.

I love you because you have done more than any creed could have done to make me good, and more than any fate could have done to make me happy.

You have done it without a touch, without a word, without a sign. You have done it by being yourself.

Perhaps that is what being a friend means after all."

As they see it

'Blues' chief's salary defended

To the editor:

The recent controversy surrounding the salary approved by our public-dominated board of directors for John C. McCabe, president of Blue Cross and Blue Shield of Michigan, calls loudly for some clarification. For the record, his salary is $85,000 a year. It is most unusual to list as actual salary the contributions (in Mr. McCabe's case $10,000 a year) to any employee's retirement fund.

There are few businesses as complex and frustrating as health care and health care financing. Blue Cross and Blue Shield of Michigan is a large organization by any standard, with more than 5,000 employees, one of the largest computer complexes in the state, processing upwards of 40 million claims paying out more than $2 billion in benefits. To meet the challenges requires managers must be at a level to prevent their loss to other businesses in equal need of such skills.

Executive salary administration at Blue Cross and Blue Shield of Michigan is under the direct supervision of a corporate committee composed of eight highly qualified executives from outside organizations, all very knowledgeable about compensation programs, locally and nationally. The committee utilized expertise provided by an internationally respected consultant firm, Hay Associates, which advise more than 600 leading companies. The Hay studies indicate that senior executives of Blue Cross and Blue Shield of Michigan are paid substantially less than individuals holding comparable jobs in other private sector corporations.

The total administrative costs of the Michigan Plan still are among the lowest of Blue Cross and Blue Shield Plans and are much lower than competing organizations. We pay out 95 cents of every premium dollar in benefits. We use only five percent for all operating costs and executive salaries are a minuscule part of that. I would add that salary adjustments, in particular at executive levels, have barely kept pace with increases in industry generally, nor with the increases in the cost of living.

Like other financial institutions, we have a number of vice presidents because their duties and responsibilities make the title useful for effective decision making with many outside entities. Some larger organizations may have fewer executives with that title, but others have more. A Detroit area bank, for instance, with half as many employees has more than 60 vice presidents.

In the last 15 years, health care costs have increased sharply, not only in Michigan and the United States but throughout the world. The causes - general inflation, increased demand, new and expensive technology, malpractice insurance rates and government programs - are the concern of everyone.

We are making every effort to contain costs without depriving our subscribers of high quality care, even if that care is expensive. However, there are limits to what we alone can do.

This is a job that requires the cooperation of everyone, and bringing about this cooperation requires and will continue to require great management skills that, as in any endeavor, cost money.

Dale Nouse, director
media relations

Tax people get biggest bite of worker's day

A holiday worth celebrating slipped by a couple months ago with very little fanfare. It was May Day—the day we finished working to pay our taxes.

The Tax Foundation has dubbed it "Tax Freedom Day," calculated on the basis of how many days the average taxpayer will have to work in 1976 to earn enough money to fulfill all his tax obligations—federal, state and local.

Last year, Tax Freedom Day was celebrated on April 28, but revised figures from the government on income, population and estimated tax receipts now show that the actual date was April 30. The latest calendar date for Tax Freedom Day was in 1974 when it fell on May 4. In 1975 and 1976, it moved back due to tax cuts enacted by Congress in those years.

Breaking down their calculations, the Tax Foundation finds that the time required in an eight-hour work day to pay all those taxes comes to two hours and 39 minutes. And that's up from last year's tax bite of two hours and 35 minutes.

The two-hour and 39-minute tax bite out of the working day breaks down into one hour and 41 minutes for federal taxes, and 58 minutes for state and local taxes. Compare that with the 29 minutes a day you work for clothing, 65 minutes for food and drink, 92 minutes for housing expenses and 19 minutes for recreation—and you see who gets the biggest bite.

When taxpayers read about where their money goes, it's small wonder they don't dance around the maypole in celebration. For example, our government spent $342,000 on a study to learn why unmarried college students use birth control devices. Most taxpayers could have given the government the answer to that question for a lot less than $342,000!

With elections coming up, we are hearing a lot of promises from candidates. Voters should ask those candidates about the cost of the programs they are advocating and where the money will come from to pay for them. Many of these programs sound great—but beware! By the end of the next four years, we could be celebrating Tax Freedom Day on the 4th of July.....

Poetry Corner

The following poems were written by Eleanor Schmidt of Belleville.

Little Grace

The sun was shining brightly.
It was a lovely day in June,
when little Grace sat digging lightly
in the sand with her silver spoon.

The sun crept over the tree tops
and shone in her pretty face.
It made her look like a fairy
making golden lace.

Sweet June

Don't you like the lovely month of June,
with all the pretty flowers fresh in bloom,
the birds singing beautifully among the trees,
the warm flower-scented summer breeze,

The cattle grazing on clover and the grass,
fishing in the brook trying to catch some bass,
people working and playing in the sun,
with big juicy strawberries turning ripe one by one.

My Best Friend

I was thrown out, couldn't pay my rent.
I lost my job, didn't have a cent.
My dog was the only friend I had
and, of course, it made me so glad,

That my little doggie still loved me.
Even when our home was under a tree
I had no pillow for my head.
A bunch of leaves then was our bed.

A plastic sheet to protect from rain
we still would get wet, oh, what a pain.
When we didn't have food to eat
his love for me was, oh, so sweet.

He followed me every step I took
through fields and woods and wandering brook.
His love for me was so very true
and, of course, you know I loved him, too.

I'm so glad I have a job at last,
and that we both can end our fast
and have a home we now can keep
a bed of our own where we can sleep.

Now we have all kinds of food to eat,
cookies, fruit, vegetable and meat.
And we have a yard that's all our own
where pretty flowers and trees are grown.

I have money and lots of friends now,
but my little dog, I now will vow,
will always be the first in my heart
and I know that we will never part.

He loved me when no one else did.
The fact he was true cannot be hid.
I know that he still is my best friend
and will be until the end.

Ford misses point on sex scandal

Panax Opinions

By PATRICK J. BUCHANAN
New York Times News Service

WASHINGTON — Reflecting on our blossoming sex scandal on Capitol Hill, President Ford observed.

"I think there is a fundamental problem here. The problem is the utilization of taxpayers' money for the admitted situation. That, I think, is what disturbs the American people a great deal. It disturbs me."

Once again, I venture, Mr. Ford has missed the point.

What is of concern to most Americans is not the trifling sums Miss Ray made off with, the 14 grand that annually disappeared into her checking account. What has distrubed and disgusted a significant slice of Mr. Ford's constituency are the unverified reports of widespread promiscuity and debauchery in the Capitol of the United States.

Despite those articles in the trendy publications about the new freedom in matters of sex, Americans, though neither prudish nor puritanical, remain a fairly straitlaced crowd.

Of itself, The Hays-Ray episode might have been dismissed as was the Wilbur Mills-Fanne Fox contretemps. Subsequently, however, have come reports that perhaps half a dozen other congressmen have similar arrangements, that Miss Ray shared her favors with a dozen congressmen and two senators, that another young lady was passed around among seven members of a committee with which she was associated.

And this little gem nestled in the pages of Time Magazine: "Federal investigators are expected to explore reports that Miss Ray and other women working on jobs over which Hays held power took part in 'orgies' at a hideaway in the Capitol — assigned to Speaker Carl Albert and known as the 'Board of Education' — and in suburban apartments. Congressmen, staff members, and Capitol Hill police reportedly attended."

The acrid and unmistakable odor of decadence is wafting off Capitol Hill, and the nation has caught the scent. This is Congress' problem, Mr. President, the spreading conviction that Mr. Wayne Hays is but one among a multitude.

Official and sophisticated Washington may still be chuckling over the stories of sexual misbehavior. The country is not amused. Most Americans like to think of their Capitol as hallowed ground. They seek in their political leaders not only men and women of talent, but individuals of superior character whom their children can admire, respect, and emulate. Much of Middle America has never embraced the "new morality," but rather adheres to more traditional standards whereby sexual conduct is believed to be a major component of moral character.

His Eminence William Cardinal Baum, Archbishop of Washington, spoke for this majority when, on returning from Rome, he declared pointedly that personal morality and public morality are not separate and distinct spheres.

To this writer, much of the revulsion in the country to what is being learned of life in our Capitol is a healthy and useful sentiment. Whatever standards of sexual behavior one maintains, some of the right honorable gentlemen on Capitol Hill have been engaged in a systematic fraud, a deception upon their constituencies. They have been using their wives as political props, posturing in their home districts as loving husbands and loyal family men, and then disporting themselves on Capitol Hill like sailors on shore leave.

If discovered, the local press hereabouts might write them up as "swingers," back home they will be judged more accurately as hypocrites.

Indeed, should the national press allocate the same manpower to a full-court press on Capitol Hill during this sex scandal as it did to Mr. Nixon's White House during the late political scandal, a significant component of the 94th Congress will not be returning to help form up the 95th. Which would be the silver lining on the ugly cloud now hovering over the Capitol of the United States.

IRS defends slush fund probe

By JEFFREY ST. JOHN
Copley News Service

WASHINGTON — A high-ranking Internal Revenue official defended the IRS's wide-ranging investigation of alleged corporate slush funds launched last April 7 and denied that White House pressure was behind the probe to defend the Ford administration against charges by Congressional critics that it was tolerating business kickbacks, bribes, and illegal campaign contributions.

Thomas V. Glynn, assistant to IRS Commissioner Donald Alexander, told this correspondent in an interview here that, "I really think there isn't any basis at all to think that any type of political pressure" was brought to bear by the administration, adding, "we are doing it because it's the right and necessary thing to do."

However, Glynn did acknowledge that the IRS probe of 1,200 corporations with gross assets of $250 million or more had undergone some modification after business executives had complained bitterly that the IRS slush fund probe amounted to bullying by the agency and a presumption of guilt by a series of 11 IRS questions asked of corporate officers and employees.

"It's fair to say," Glynn told this correspondent, "that we didn't foresee them (problems) because we made a conscious decision to get the program moving faster than normal bureaucratic methods of developing a program."

Furthermore, Glynn revealed that the IRS issued on May 10 a memo modifying the questions to be asked of corporation executives, who complained that the sweeping nature of them made it impossible to answer. In the May 10 IRS memo, field agents must ask business executives a series of 11 questions covering specific dates. Whereas, in the April 7 directive sent to all field agents no specific dates were required. It was this lack of specificity that angered many corporation officials and led to charges that the probe was politically inspired.

Business executives interviewed by this correspondent have further charged that the IRS investigation and its 11 questions "operate on presumption of guilt," a charge that Glynn denies.

"I think that's a pretty gross overstatement," he said. "We are not presuming this happened, we are asking them whether it happened. We are presuming that maybe the chief political officer of a corporation might be in a position to know about it, so there is some presumption."

Glynn further pointed out that the current IRS probe was launched after it was discovered that normal IRS audit techniques failed to undercover corporate slush funds. The principal aide to IRS Commissioner Alexander defended the current investigation by citing a U.S. Supreme Court decision that characterized "our tax system as taxation by confession."

Prior to the initial April 7 IRS directive launching the corporate slush fund probe, Glynn revealed that a number of IRS field offices had begun their own investigations.

"We had a program going; it wasn't very well coordinated," he said, adding that the April 7 directive was designed to clarify the questions being asked — which resulted in further confusion that compelled the issuance of the May 10 memo. Glynn insisted that the lack of coordination was the principal reason for a crash-type program in the probe and not political pressures.

However, the high ranking IRS official did cite President Ford's public statements on corporate bribery, kickbacks and slush funds, and his appointment of Elliot Richardson to head a White House blue ribbon committee to investigate corporate slush funds.

He also cited the February 10, 1976, statement of Treasury Secretary William Simon calling for "broadening an intensification of an Internal Revenue Service drive to undercover tax evasion and avoidance through improper deduction of bribes and similar wrong payment both abroad and in the United States." Simon's statement came in the wake of the Lockheed Aircraft kickback and bribery scandal, alleging that foreign government officials had been given bribes to secure contracts.

Asked why American corporations were subject to such an IRS probe but not labor unions, Glynn acknowledged that "the answer is very painful" and that the law gives tax-exempt status to unions and is "very bare of any qualifying restrictions." Glynn added that unions are not subject to restrictions on political activities such as charities, which are forbidden to engage in political activities.

"So in order to establish," he said, "that a labor union loses its exemption you have to go in and prove that it's not primarily a labor union and that it's primarily something else, say a political contributor. And that's a helluva job to do."

Workers' comp bill

'No shooting, no casualties, no progress'

By BOB BERG
Panax Lansing Bureau Chief

LANSING — Despite the months and months of work on the topic, the Legislature appears little closer today to resolution of the workers' compensation problem than it was when it started grappling with it.

Sources on both sides of negotiations that have been going on between members of the legislature and representatives of labor and business say there has been little movement towards a compromise.

There have been no substantial meetings in recent weeks and with campaign breaks coming for lawmakers and the auto makers and United Auto Workers Union turning their attention to this summer's industry-wide negotiations, there is little possibility of agreement before late this year or next year.

Industry people still are trying to eliminate abuses of the system, particularly in the area of retirees, while labor people want an increase in benefit levels which they say have been made inadequate by the rapid inflation of recent years.

It was frustration with the situation more than anything that prompted Senate Democrats to vote out a bill that had been lying quietly on the Senate calendar for months. The bill is a minor one which would establish a $3 million fund paid for by industry to administer the Michigan Workers' Compensation system. That money now comes from the state.

He said the bill would help eliminate waste from the system and that Republicans should support it.

Republicans, however, are firmly locked in step with Gov. William G. Milliken, who has said the Legislature must pass a comprehensive package or he will veto whatever hits his desk. Until the reforms urged by both labor and business can be put together in a compromise, he says, nothing will become law.

The issue is one of those rare ones these days which splits cleanly along party lines. The Senate vote on the Plawecki bill was 21-11 with only Democrats voting yes and only Republicans voting no.

Democrats do not have enough votes to override a Milliken veto and so the stalemate continues.

It is a frustrating situation for all those involved. The legislators say they won't try to move on a package until business and labor reach a meeting of the minds. To move prematurely would insure failure.

But until the conditions for an agreement are better, nothing is going to happen.

"Both sides recognize the problems that have to be solved," said one source close to the negotiations, "but nobody has figured out where we can clear the hurdle. Thus far there has been no shooting, no casualties and no progress."

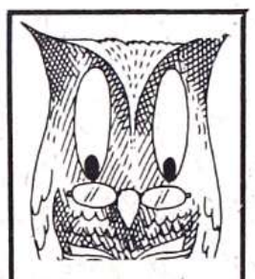

WISDOM is... giving to the March of Dimes

UPDATE YOUR AUTO INSURANCE

SEE US NOW, FOR A FREE EVALUATION OF YOUR INSURANCE

Does your current auto insurance provide you with adequate protection? Are you paying too much? Are you over-insured? Are there ways you could save money on your insurance? Bring your policy to us today and we'll answer these questions for you.

Citizens Insurance Company of America — Member of The America Group

HENRY R. DEERING AGENCY, INC.
331 Main St., Belleville
699-4971 • PHONE • 699-4891

ROMULUS AUTO SUPPLY
"King of Discounters"
36542 Goddard - Romulus
941-1727 941-1495

Stuart's
1/2 OFF Special
Reg. $34.00
17.00
This wonderful cotton jumpsuit has great styling— it makes it for evening & daytime wear.
Black or yellow
Sizes 5 to 13
MICHIGAN AVE., WAYNE
JUST WEST OF WAYNE RD.
STUART'S CHARGE
SPECIAL
You would expect to pay much more for these polyester knit slacks— Pull ons or fly front
White Pants 13.00
SALE
Polyester knit pull-on shorts— solids or patterns
Sizes 8 to 18
Shorts Reg. $6.67 $3.97
SHOE SALON
Yes, we're opening one!
You, our customers, have asked for it. We hope it's what you want and need.

Richardson's DISCOUNT PHARMACY
31 E. HURON RIVER DR., AT MAIN ST.
BELLEVILLE Phone 697-4000
•PRESCRIPTIONS
•AMBASSADOR CARDS
•RUSSELL STOVER CANDY
•FINE COSMETICS
•DOMESTIC AND IMPORTED BEER
OPEN MON.-FRI. 9 to 9-SAT. & SUN. 9 to 6
AMERICAN Bicentennial FLAGS 39¢
SPARKLERS 15¢
HOMOGENIZED MILK 1-Gal. Plastic 1.25
KRUN-CHEE POTATO CHIPS 9-oz. Bag Reg. 79¢ 59¢
KEEBLER COOKIE SALE!
•Pecan Sandies
•Coconut Chocolate Drops
Reg. 99¢ 79¢
ALMAY PRESENTS Summer Frostings FOR LIPS AND NAILS
RichCreme Lipcolor/ Frosted Nail Enamel in six matching softly frosted shades
NAIL ENAMEL $1.60
LIP COLOR $2.25
PEPSI 16-oz. 8 PACK $1.49
WONDER BREAD 3 20-oz. Loaves 99¢
LET US FILL YOUR NEXT PRESCRIPTION!
All Senior Citizens Over 60 Receive a 10% DISCOUNT
ALL BRANDS OF 12-PACK BEER ON SALE!
WE HONOR:
•BLUE CROSS •MESSA
•MEDICAIDE •PCS
•PRESCAD •"PAID"
•MEDIMET •GUARDIAN
OUR PHONE 697-4000
UNITED DAIRIES MILK
FANTASY ICE CREAM
GUARDIAN Film Developing

Belleville growers: Pick your own and save

They've got your strawberries

Does the thought of a fresh strawberry pie make your mouth water? Then the Belleville-Ypsilanti Strawberry Growers have what you need to turn fantasy into reality.

If you want a small amount to heap on a shortcake or several pounds for jams, jellies, pies and eating through the winter months, then visit a strawberry farm.

Residents can save money and make it a family outing in picking their own strawberries — "the cream of the crop" — at one-third to ½ the supermarket price.

To better serve the customers of pick-your-own berries, five Belleville-Ypsilanti growers have set up an information telephone service. By calling (313) 699-2088, interested persons will be able to find out picking conditions, crop maturity, availability and directions to the five farms, which represent more than 100 acres of strawberries to be harvested.

All of the farms have several varieties of fresh strawberries for jams and jelly making and freezing. They ripen at various times during the season, so there will be an adequate supply during this month.

However, due to the weather and the amount of pickers, residents should call prior to visiting one of the farms.

Local area has record crop

Here's a fun way to fight the skyrocketing cost of food. Go out to the country and pick your own fruits this summer.

Beautiful, delicious, red strawberries are ready for your dinner table or freezer now. And the Southeastern Michigan area record crop is expected to last through the Fourth of July.

Pick your own prices maybe half what you would expect to pay in the supermarket. For example, the Michigan strawberries now in season will be sold at 40c per pound which amounts to approximately 55c per quart. The current price in supermarkets is from 99c to $1.15 per quart.

But like everything else, even pick your own prices have gone up this year due to rising production costs. Those same Michigan strawberries were being sold to pickers for 35c per pound last year.

But the biggest thing is having a fresh product. There is no doubt that picking it yourself makes it much better tasting than if the product has been shipped all around before it goes to the supermarket.

The Belleville-Ypsilanti area in western Wayne County is known as the "Strawberry Capitol" of Southeastern Michigan. More than 300,000 pounds of strawberries were picked from the Belleville-Ypsilanti area last year and this year's crop looks like a record one.

Five strawberry growers in the Belleville-Ypsilanti area provide a telephone answering service to prospective pickers. We advise calling the day of the planned trip to see which of the farms is open. The telephone number of the service is 1-699-2088.

Free containers are provided for pickers.

Some advice is offered by farm owners on the proper way to be a good one day farm picker.

Wear proper clothing to protect yourself from the elements. That includes some type of hat during the warm weather to avoid sun stroke.

Many farms don't permit children under 10 to pick and insist on supervision for children who are over 10. That's because growers don't want their crop damaged or walked on.

SUBSCRIBE 729-4000

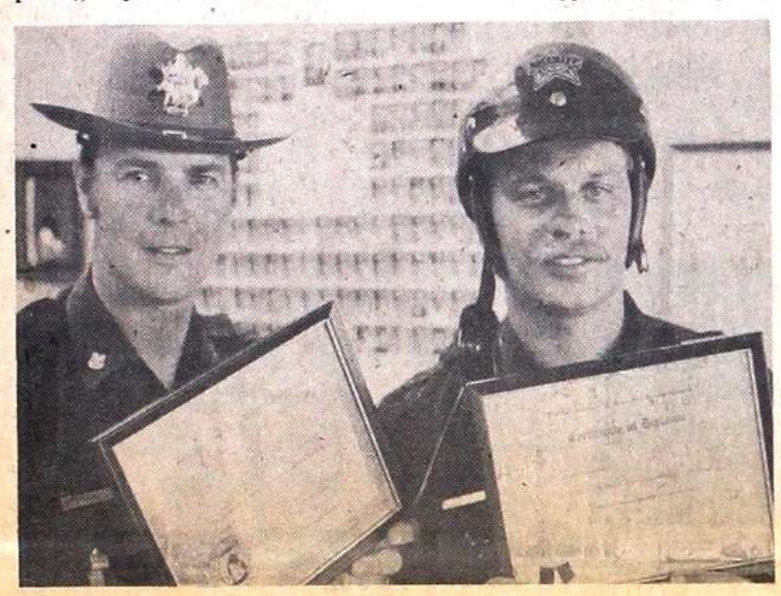

Education continues

Patrolmen Gerald Boyne and David Mygonik show their diplomas after successfully completing special training exercises associated with their duties at the Wayne County Sheriff's Road Patrol. Boyne recently completed a snowmobile training course and Wygonik a motorcycle training class.

Week By Week

Area deaths

Laura M. Muck, 78, of Romulus, died June 15, Baum Funeral Home, Romulus.

Georgie E. Colosky, 44, of Lakewood, O., former Romulus resident, died June 15, Baum Funeral Home, Romulus.

John Robert Emery Lee, 10 months, son of Mr. and Mrs. Robert Lee, died June 18, Baum Funeral Home, Romulus.

John B. Barber, 58, of Belleville, died June 20, Roberts Funeral Home, Belleville.

Mrs. Hedwig E. Falatine, 72, of Carleton, died June 20, Roberts Funeral Home, Belleville.

Inkster wins award

The city of Inkster is one of 12 U.S. communities to win the Quality of Life Achievement Award. Inkster was recognized in the parks and recreation category. A certificate will be presented to city officials by Environment Monthly, which conducted its third annual Community Quality of Life Awards Program.

Classified ads 729-3300

Subscribe to your hometown weekly!

GOOD CAR CARE
Keeps Your Car Running Longer
•HIGH SPEED WHEEL BALANCING
•AIR CONDITIONING SERVICE
•MOTOR TUNE-UPS
•BRAKES
•WHEEL ALIGNMENT
with HUNTER TUNE-A-LINER
(Any make car, foreign or domestic)
BELLEVILLE ALIGNMENT CENTER
14 POTTER DR., BELLEVILLE 697-5888

Bourbeau's Auto Parts
35775 Goddard-Romulus
(across from Wonder Bread)
OPEN: Mon. – Fri. 8:30–6 Sat. 8:30 – 4 Sun. 10-2
941-4020
Johnson's KIT PASTE WAX 98¢
Johnson's Wax INTERIOR CLEANER 98¢
PEAK Anti-Freeze 4.95 gal.
FREON Air Conditioning Charge Kits $4.95

DISC BRAKE SPECIAL
40,000 mile Guarantee
$49.98 Most American Cars and Light Trucks
New Brake Pads
Resurfacing Rotor
Cleaning & repacking wheel bearings
NEW BOSTON AUTO SERVICE
Professional Repairs on Domestic & Foreign Cars
37301 EVANS · NEW BOSTON
OPEN: Mon-Fri 8-6 Sat. 8-3
753-4202

Mr. Simmons Says: See The U.S.A. in a professionally tuned car
Bi-Centennial Special
Labor on 4 and 6 cyl. $17.76
Labor on 8 cyl. $19.76
NOW THRU JULY 4
Simmons AUTO ELECTRIC
Specialist In Starters, Generators, Alternators Wiring and Tune-ups
18877 Huron River Dr.--New Boston
753-4321
Open Mon-Fri 9-6 Sat 9-1

DON'S EXECUTIVE PAR 3 GOLF PLUS
50521 W. HURON RIVER DRIVE, BELLEVILLE
(Use Rawsonville Exit) 483-5010

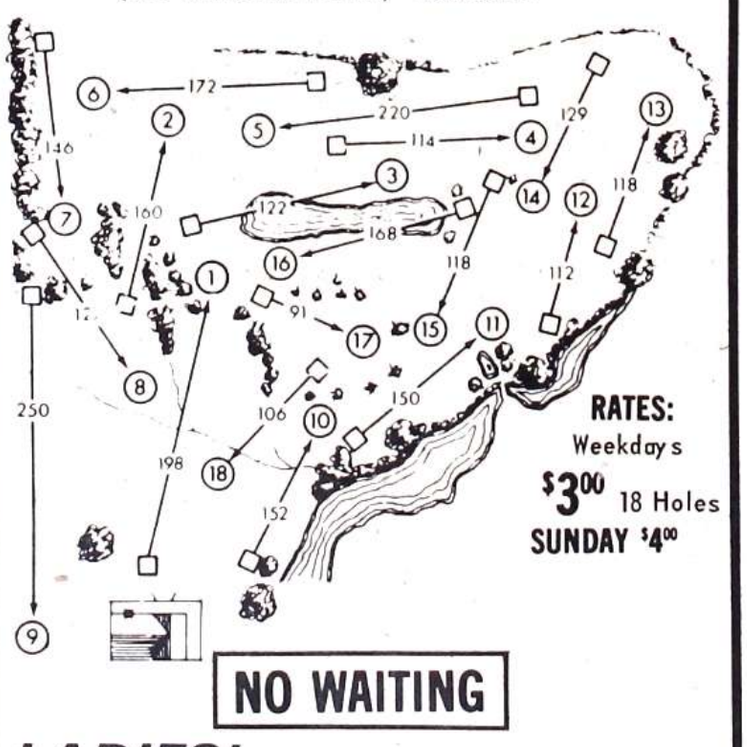

RATES: Weekdays $3.00 18 Holes SUNDAY $4.00
NO WAITING
LADIES!
Join the Ladies' Group every morning
You'll have fun! Beginners, everyone welcome.
ASK FOR SOPHIA COLLINS OR ANN BONDY.

ROMULUS AUTO SUPPLY
"King of Discounters"
36542 Goddard - Romulus
941-1727 941-1495

EMERGENCY CLOSURES WITH Warp's CARRY-HOME COVERALL
TOP-QUALITY 4 MIL PLASTIC COVER
250 sq. ft. of tough plastic folded on a handy 30 inch roll
Most Popular Dust-proof, Water-proof Covering in America
for Homemakers, Housewives, Do-It-Yourselfers, Campers, Gardeners
Warp's CARRY HOME COVERALL
Made ONLY By WARP BROS. Chicago 60651
Displayed & Sold at These Hardware, Home & Garden Centers
Stears Hardware 15031 Middlebelt Rd. at Eureka Romulus WH 1-0910
Windiate Hardware 6397 Middlebelt Rd. Romulus PA 1-0020
Romulus Hardware Co. 36558 Goddard Rd. Romulus WH 1-0323

Limited Edition Sale

Ford Dealers give prices the old...

1 New sporty Limited Edition Mustang II

$137 added retail value at no extra cost*
Includes: all Mustang II standard equipment such as 4-speed stick shift, front disc brakes, rack and pinion steering. Plus two-tone lower body, bodyside stripe, unique seat inserts, styled steel wheels, trim rings, brushed aluminum panel applique. Available on 2-Door Hardtop and 2+2 models. Quantities are limited. Plus sporty aluminum wheels for only $97 sticker price on Limited Edition Mustang (regular sticker price $182).
* Based on manufacturer's suggested retail price. (Car shown with white sidewalls $33 extra.)

2 New Limited Edition Ford Pinto $165 off*

Includes: all Pinto standard equipment such as 4-speed manual transmission, front disc brakes, and rack and pinion steering, Plus dual two-tone bodyside tape stripes, bright window frame moldings and center pillar caps, bright wide wheel lip moldings, bright rocker panel moldings, and styled steel wheels and trim rings. Available on 2-Door and 3-Door Runabout models (except Pony MPG). Order now, quantities are limited.
* The total retail value of items added to base Pinto, based on traditional suggested retail pricing. (Car shown with white sidewalls $33 extra.)

3 Elegant new Limited Edition Ford Granada $181 off*

†Package also available without AM/FM stereo at $151 off the sticker price
Includes: Bodyside/decklid paint stripes, white sidewall tires, Ghia wheel covers, Flight Bench seat, AM/FM stereo radio† and full-vinyl roof (half-vinyl roof also available on 2-door). Plus: Solid state ignition, front disc brakes, turn signal mounted wiper and washer controls, bright ornamentation and steel-belted radial ply tires. Quantities are limited.
* Based on traditional suggested retail pricing for items added to base Granada. Available only on base 2-door and 4-door sedans.

See your Ford Dealer to buy or lease a new Limited Edition car or Explorer truck.
FORD

BILMAR'S Supermarket

BONELESS BEEF
CHUCK ROAST
98¢ Lb.

BEEF BLADE CUT
CHUCK ROAST
69¢ Lb.

SPARTAN SLICED
BOLOGNA
Regular or Thick
89¢ 1 lb. Pkg.

VALUABLE COUPON
Limit One With $5 Purchase or More. Excluding Coupon Item, Beer, Wine and Cigarettes.
30¢ OFF Regular Price On SPARTAN 1 lb. HOT DOGS
Coupon effective thru June 28, 1976. Redeem at Bilmar's Supermarket.

VALUABLE COUPON
Limit One With $5 Purchase or More. Excluding Coupon Item, Beer, Wine and Cigarettes.
SPARTAN SALAD DRESSING 32 Oz. Jar 35¢
Coupon effective thru June 28, 1976. Redeem at Bilmar's Supermarket.

VALUABLE COUPON
Limit One With $5 Purchase or More. Excluding Coupon Item, Beer, Wine and Cigarettes.
PARKAY MARGARINE QUARTERS 16 Oz. (1 lb.) 35¢
Coupon effective thru June 28, 1976. Redeem at Bilmar's Supermarket.

VALUABLE COUPON
Limit One With $5 Purchase or More. Excluding Coupon Item, Beer, Wine and Cigarettes.
OPEN PIT BARBEQUE SAUCE Regular or Smokey 35¢ 18 Oz. Btl.
Coupon effective thru June 28, 1976. Redeem at Bilmar's Supermarket.

VALUABLE COUPON
Limit One With $5 Purchase or More. Excluding Coupon Item, Beer, Wine and Cigarettes.
13¢ OFF DOVE LIQUID DETERGENT 22 Oz. Btl. 45¢
Coupon effective thru June 28, 1976. Redeem at Bilmar's Supermarket.

VALUABLE COUPON
Limit One With $5 Purchase or More, Excluding Coupon Item, Beer, Wine and Cigarettes.
AIM TOOTHPASTE 6.4 Oz. 65¢
Coupon effective thru June 28, 1976. Redeem at Bilmar's Supermarket.

PESHKES SLICED BACON 12 Oz. Pkg. $1.19

LEAN BONELESS STEW BEEF $1.19 Lb.

PESHKES BRAUNSCHWEIGER By The Chunk 59¢ Lb.

EXTRA LEAN GROUND BEEF FROM CHUCK 98¢ Lb.

KRAFT DRESSINGS French or Italian 8 Oz. Btl. 4/$1.00

SPARTAN WHITE BREAD 20 Oz. (1 lb. 4 oz.) Loaf 3/88¢

SUNSHINE HYDROX COOKIES 14½ Oz. 48¢

BETTY CROCKER HAMBURGER HELPER Assorted 5 to 8 Oz. 48¢

OVEN FRESH PECAN TWIRLS 9 Oz. 59¢

SARA LEE POUND CAKE 11¼ Oz. 89¢

STATLER FACIAL TISSUE White or Assorted 200 Ct. 3/$1.00

SWANSON TV CHICKEN DINNER 11½ Oz. 58¢

FLEISCHMANN'S EGG BEATERS 16 Oz. 79¢

HEFTY TRASH CAN LINERS	10's	79¢
Sweetheart Vanilla ICE CREAM CUPS	48 Ct.	59¢
Dixie Easy Day 9" PLATES	50 Ct.	88¢
Mario St. Manz THROWN OLIVES	7 Oz.	77¢
SNO BOWL CLEANER	28 Oz.	69¢

SPARTAN POTATO CHIPS 10 Oz. Bag 49¢

FRESH Northwestern SWEET - PLUMP Bing Cherries 58¢ lb.

DAIRY

CREAMSICLES 12 Ct. Pkg. 79¢

McDonald FRUIT DRINK ½ Gal. 39¢

McDonald 2% MILK ½ Gal. Ctn. 62¢

KRAFT AMERICAN CHEESE SLICES 6 Oz. 49¢

FRESH GREEN CABBAGE 10¢ lb.

New Crop California SEEDLESS GRAPES 69¢ lb.

BILMAR'S SUPERMARKET
36521 GODDARD RD., ROMULUS

Hours: Monday-Saturday 8 to 9
Sunday 10 to 5
Food Stamps Accepted and Welcome
Prices effective through Monday, June 28, 1976

WE RESERVE THE RIGHT TO LIMIT QUANTITIES.

Member Spartan Stores

Book's theme: 'Color me Bicentennial style'

By LEE SMITH
Suburban Living Editor

"With Axes and Oxen — Early Settlers of Van Buren" is the title of the 25-page coloring book presented the last week of school to some 1500 kindergarten through third graders in the Van Buren School District.

Under the direction of Sherryl Rydinsky of the Van Buren Township Bicentennial Committee, the book was compiled from drawings submitted by fourth, fifth and sixth graders in the elementary schools. Credits for the artists are listed on page 24 of the book and include Chris Whitt, Allen Owens, Mark Obeginski, Andrea White, Anthony LaPorte, Darin Huffman, Anne Krafve, Don Roullier, Jimmy Monforton, Chuck Sweeny and Steve Powell.

Other contributors were Richard Bowman, Joseph Taylor, Slavik Sierak, Patty Jernigan, Darrell Gary, Sonja Kapitan, Sheri Martin, Kathi Elkins, Kim Paruszkiewicz, Jimmy Ruppel, Frances Szuma and Sara Underwood.

Tim Norman, Kenny Payne, Julie Rife, Noreen Francis, Marcia Jones, Randi Sierak, Cathi Habel, Kathleen Zager, Kim Manus, Lynette Addington, Lois Otto, De Ann Clem, George Buhro, Danny Horen and Marvin George also added their talents.

Still others were Andrea Selvia, Melody Pettry, Karen Thomas, Yolanda Denomie, David Massey, Craig Medon, Marvin George, Debbie Music, Glenna Gillingham and Benny Disney.

Drawings include an early farm on Tyler Road, Indian women at work, the early mode of planting and doing laundry, farm implements from other eras and pioneer type clothing.

The books, the first in a series, says Mrs. Rydinsky, were presented to the children to remind them of the early township days and to impart a feeling of local history.

Many people were responsible for making the book possible among them Doug Brown, director of instruction for Van Buren Schools; elementary principals Doreen Binder, Clyde Batzer, Bill Chizmar, Gary Kniffen, Sam Lo Presto and Clyde Stapleton, and their respective staffs without whose cooperation, time and patience the book would be an impossibility.

Others having a hand in its success were Mildred Baker, Kay Hollenbeck, Ruth Clift, Roberta Cullin, Frances Jobe, Ethel McDonald, Ola Sutcliffe and Luella Thompson, who handled appointments, collected pictures and answered innumerable questions.

Intermediate elementary teachers who adjusted their schedules to accommodate the committee and took classroom time to see that the drawings were completed are also to be commended.

London's Antiques of Ann Arbor and Phyllis Greer of the instructional materials center provided the artifacts used with the presentations while Dorthea and Robert Burger made materials available for illustration.

The cover of the pale blue booklet, which depicts men engaged in manual labor (no time-saving devices evident), was designed by Edward Manning of Van Buren Township, an art teacher at Huron High School near New Boston.

Research on township history was the work of Ioma Dixon, Esther Smith and Cathy Horste. Technical assistance came from Andrew Vanderbush of Country Printing in Flat Rock.

Pat Cullin and Marilyn Montgomery, Van Buren Township Bicentennial co-chairmen, wish to ackowledge the following people who assisted as patrons of the coloring book: Bentley Galleries and Crafts, Belleville Plating, Garden Fantasy, L&W Engineering Co., Country Printina, Morris Levine and Associates, Sentry Insurance Co. courtesy Steve and Eileen Kuchta, Cam and Pat Cullin, Fred and Darlene Domen, Van Buren Fire Department, George and Marilyn Montgomery and Charles B. Cozadd.

MR. AND MRS. HENRY DEERING

At open house

Henry Deerings, life-long residents, to observe golden wedding day

Life-long residents of Belleville, Mr. and Mrs. Henry R. Deering, will be the honored guests June 27 at an open house observing their golden wedding anniversary. The 2 to 5 p.m. party will be held at the home of their son-in-law and daughter, Richard and Phyllis Smith of 243 E. Huron River Dr., Belleville.

Hosting the party with the Smiths will be the Deerings three other daughters: Carol Lindemann and her husband, Otto, of Buffalo, N.Y.; Marian Dann and her husband, Marvin, of Saline, and Verna Kobish and her husband, Douglas, of Addison. Their 10 grandchildren are also expected to attend.

Friends of Mrs. Smith's from the Belleville Junior Study Club will assist with serving.

The couple requests there be no gifts, please.

Esther J. Savage became Mrs. Deering in a June 30, 1926 ceremony at 645 W. Columbia Ave., Belleville, the home in which they reside.

Mr. Deering was affiliated with People's State Bank of Belleville for 26 years after which he formed a partnership with Andrew Krebs and operated the Huron Valley Realty Insurance Agency, retiring in 1974 after 28 years in the business. He also served as treasurer for the city of Belleville in the 1940's and is a former Van Buren Township treasurer. He is a member of the Oddfellows and is a past president of the Belleville Rotary Club where he maintained 25 years of perfect attendance.

His wife, a retired teacher, taught in the Romulus Public Schools for two years, in the Dearborn Schools for one year and in the Van Buren Public School System for 11 years. She is a member of the Retired Teachers of Wayne County, the Van Buren Garden Club and the Ypsilanti Chapter of the D.A.R. Her hobby is genealogy. Both the Deerings have been members of the First United Methodist Church of Belleville since 1920.

In the weeks leading up to the couple's golden wedding day, they were honored at an anniversary celebration June 10 staged by the Belleville Senior Citizens Club of which they are members.

The Rev. Joy Arthur led them in the repetition of their marriage vows and Ruth Pollack sang several traditional wedding songs. For the candlelight ceremony, Henry donned a golden top hat and Esther a golden bonnet and veil.

Myrtle Gasilo was in charge of the program and reception.

Suburban Living

Lee Smith, Suburban Living Editor

• Coming events • Club news • Social items

Around town

Local grads in spotlight

By LEE SMITH
Suburban Living Editor

Two Belleville High School graduates and the father of one were the guests of honor at recent parties marking their accomplishments.

At the Le Roy Bailey hone on Robbe Road, Belleville, June 13, the double celebration gave pats on the back to Le Roy, who graduated from the Romulus Adult Education program on May 15, and his son, Dan, who was a member of the BHS class of 1976.

Ardie Bailey entertained some 75 relatives and friends from Toledo, Ohio; Davison, Coldwater, Albion, Jackson, Farmington, Romulus and Birch Run at an outdoor open house beginning at 1 p.m.

Out of state guests were the honorees' mother and grandmother, Mrs. Ethel Bailey of Lake Wales, Fla., and Dan's aunt, Mrs. Alice Richardson of Zephyrhills, Fla. Dan's maternal grandparents, Mr. and Mrs. Hugh Hurlbut of Romulus, also attended.

A neighbor, Dorothy Townsend, baked and decorated the two special cakes which served as centerpieces at the buffet.

An open house was held Saturday for Jeffrey B. Bushey, another Belleville graduate, at his home on Elwell Road.

Guests helping mark the occasion were from Allen Park, Detroit, Romulus, Wayne, Westland, Livonia, Southfield, Utica, Belleville and New Boston.

Some 75 guests enjoyed the catered buffet dinner.

Returns for shower

A former Romulus woman, Donna Kay Young, returned to Michigan for a recent weekend to be honored at a miscellaneous bridal shower. Her aunts, Mrs. Helene Paull of Pinckney; Mrs. Esther Hershey of Novi; Mrs. Belle Day of Westland and Mrs. Maryann Williams of Romulus, entertained some 35 relatives and friends at a noon luncheon June 12 at the latter's home.

Donna Kay, who resides and works in Philadelphia, will be married there in late July. Her fiance, Andrew Forbes, flew in with his bride-to-be and was introduced to her area friends.

The social afternoon included progressive bunco during which Donna Kay opened her gifts as an alarm clock sounded. Her 12-year old cousin, June Paull, helped with the ribbons and wrappings.

Special guests at the party were the honoree's great-aunt, Mrs. Lena Scott, who traveled from Chicago for the occasion and a former Romulus neighbor, Mrs. Georgette Davis, now of Flint.

To Candy Hammond

BPW awards annual scholarship

MISS HAMMOND

A 1976 graduate of Belleville High School, Candy Hammond, has been named recipient of the Belleville Business and Professional Women's Club's annual scholarship award.

Candy and her mother were guests at the club's June meeting held at Faith United Methodist Church in Denton at which time the $200 scholarship was presented.

The award winner, who graduated with honors on June 9, has been very active in the music department and was a member of the National Honor Society. The daughter of Mr. and Mrs. George Hammond of 13425 Lenmoore Rd., Belleville, she plans to enter the nursing curriculum at Eastern Michigan University in the fall.

The BPW's newest members, who were in charge of the program, each presented a brief resume of her life and interests.

During the business session, the treasure chest project for the Belleville Sidewalk Sale was discussed and reports from the state convention given by members who attended.

The July meeting will be a potluck picnic at the home of Vira Petraska.

July 4 ice cream social set

An old-fashioned ice cream social will be sponsored by the Women's Association of the Belleville United Presbyterian Church from 1:30 to 4 p.m. July 4.

Activities will take place on the front lawn of the church where homemade cake, ice cream, lemonade and candy will be featured. Free balloons will also be part of the fun.

The women invite the public to come join in this special Bicentennial event.

BHS graduates hold 50th class reunion

Belleville High School's class of 1926 — the last class to graduate from the old high school which formerly stood where the A&P store is now located — held its 50th year reunion June 14 in the private dining room at Nickerson's Tin Lizzie of Belleville.

There were 28 in the graduating class; the largest number ever to receive diplomas there. Seven members are deceased leaving 21 living. Of that number, 11 were present along with eight guests.

The 1926 alumnae at the party included Mary Tabor of Belleville; Ruth Tabor Arquette and her husband, Merle, of Taylor; Stella Scuzs Bunnell of Romulus; Grace Craft Burnell and her husband, Arthur, of Belleville, and Dorothy Guenther Hanson and her husband, Osborne, of Cement City, Mich.

Still other present for reminiscing were Gayle Frye La Voy and her husband, Ivan, of Dundee; Milton Smith and his wife, Ruth, of Belleville; Alton Shirley and his wife, Marie, of Plymouth, Fred Guilstorf and his wife, Velma, of Belleville; Jordan Fehlig and his wife, Elaine, of Flint, and Florence Greedus Fielder of Belleville.

The group so enjoyed the get-together that they decided to hold a 51-year reunion next year as well.

Suburban Living page deadline
Thursday 2 p.m.

Nursery taking applications

The Carousel Co-Op Nursery meets at the United Presbyterian Church at 11900 Belleville Road. Four classes are held weekly—A Monday and Wednesday group which meets 9:15 to 11:30 a.m. and another from 1 to 3 p.m. the same afternoons. The same hour sessions are also held on Tuesday and Thursdays, children attending just two days each week.

Applications for the fall session are now availalbe. Please call Patti Merritt at 699-7301 to enroll.

DR. JAMES D. HENRY
CHIROPRACTOR

To keep abreast of the latest developments in the science of chiropractic, and to render a better health service to our patients, we will attend a special educational seminar of the Parker Chiropractic Research Foundation.

Therefore our office will

CLOSE-9:00 p.m. FRIDAY, JUNE 25
OPEN-9:00 a.m., TUESDAY, JULY 6

Should you feel the need for an appointment, we urge you to come in before we leave.

Telephone 697-9141

Fresh Flowers
a Gift of Beauty...

To Make Any Day
A Special Day

...Order Flowers from Us!
For the Finest in Fresh Flowers and Thriving Plants.

Phone 697-9173

Coy Kendall
FLOWERS, INC.
43440 Bemis Rd., Belleville

WANT ADS
TO LATE TO CLASSIFY

Obituary

HOAG, Mrs. Clara Jane, age 77 of Belleville, MI. Passed away June 21st, 1976 at Hendry Convalescent Home, Plymouth, MI. Born November 18, 1899 in Ontario, Canada the daughter of Robert and Anna (South) Law. Mrs. Hoag is survived by 2 daughters Mrs. Helen Wilson and Mrs. Esther Lonchar, both of Belleville. Three sons, Robert William Hoag of Boise, Idaho; Paul F. Hoag of Ann Arbor; and Donald Hoag of Horton, Michigan. Sixteen grandchildren and 8 great grandchildren. Two sisters Mrs. Minnie Moser, of St. Antonio, Texas and Mrs. Edna Moser of Belleville. Two brothers Delbert Law and William Law, both of Belleville. Mrs. Hoag was a member of Belleville 7th Day Adventist Church and past president of Van Buren Garden Club. Funeral services will be held at 1 p.m. on Friday, June 25, 1976 at Roberts Bros. Funeral Home, 209 Main St. Belleville with Elder Robert Wiess officiating. Interment Raisin Presbyterian Cemetery, Holloway, Michigan. Friends may call at the funeral home starting at noon Wednesday, June 23.

GARAGE SALE, Thursday-Saturday, 8 AM-dark. Misc. 34939 Harroun, off Annapolis, Wayne.

TWO FAMILY Yard sale, 4161-4153 Chamberlain, Wayne. Annapolis-Wayne Road area. June 24 & 25, 9 AM-6 PM, glassware, table & chairs, misc.

FREE PUPPIES. Mixed St. Bernard & Irish Setter. 8 weeks old, good with children, good watch dogs, LO 1-3162.

MOVING, must sell Tappan gas stove, frigidaire two door refrigerator, GE Washer & Dryer, 3 piece bedroom set, 7 piece chrome kitchen set. All in very good condition. $600 or will sell separately. 722-3182.

EFFICIENCY APARTMENT, centrally located, utilities included. $55 weekly. No children, no pets. 326-3535.

YPSILANTI
Lincoln School District, 10 acres and up. Level fertile garden soil. 8 per cent land contract. 10 acres, ½ woods, also other rural property. Alfred Morton Realtor 6910 Whittaker, Ypsilanti.
483-6720

LOST: package containing a 4 x 5 picture, "Shelly" written on back. Michigan and Harroun area. 722-7361.

1971 FORD TORINO, runs good, clean inside, rusted. $395. Call 941-0858.

1968 FORD station wagon, green, air, runs good, body needs repair. $250. Call after 6 p.m. 561-3194.

66 VALIANT STATION WAGON, good running condition, $100, 728-6827.

SUMMER JOBS with local company starting $4 per hour. Car needed. Must be 18 or over. Apply in person at the Dearborn Townhouse on Telegraph, just south of Michigan at 9 or 11 sharp, June 24 and 25.

COUNTER HELP wanted for Detroit Dragway concession stand. No experience necessary. We will train you. Call 689-3856 between 8 and 5 p.m. for interview.

BABY BED AND CHEST, good condition. Call 721-5705.

GARAGE SALE, 37020 Mario Ann Ct. Romulus. June 23, 24, 25. Lots of goodies!

MICHIGAN MEMORIAL PARK, Section 12 and 506, 6 graves, 476-1393.

73 CATALINA, 2 door, blue V-top, air, AM-FM, PS, PB, 1 owner, exc. condition. Must sell. 728-7728.

72 DUSTER, 340, 4 barrel, good condition. Call 397-0603.

1975 MUSTANG GHIA, 4 speed trans, 4 cylinder, black V-top, low miles, steel belts. $2795. 753-4750.

MINIATURE DACHSHUND, puppies, 1 adult for sale. Call GL 3-4534.

OLD ENGLISH SHEEPDOG for sale, female, $50. Housebroken. Also kittens. 753-9303.

LARGE RUMMAGE SALE, 34674 Goddard Road, Romulus. Daily noon to 4 p.m.

SINGER SEWING MACHINE, model 500, zig zag with attachments. Excellent working condition, $150. 3 speed Murray boys bike, 20 inch, $35, like new, 941-0573.

BACHELOR APARTMENT, lower, utilities furnished, carpeted, $20 weekly, $50 deposit. 721-0474.

AVAILABLE SOON, 3 rooms and bath, for working couple. Security deposit. No pets. 722-6497.

ROMULUS, 3 bedrooms, prefer adults, $225 monthly plus electric. No pets. Large pool, near Airport. Lawn maintenance in exchange for pool privileges. 34674 Goddard Road, daily, noon to 4 p.m.

CLEAN, WHITE MAN wishes sleeping room. Outside entrance if possible. Near Wayne or Romulus. Works afternoons at Detroit Diesel. Call 10-2, 729-1172.

MIDDLEBELT & CHERRY HILL AREA. Perfect 3 bedroom ranch ideal for bachelors or young families. 2 car garage. Don't wait to buy. VA - FHA ok. Call Sharon Ferrara RED CARPET REALTY, 522-3500.

MR. AND MRS. DOUGLAS D. RAYMOND

Methodist Church setting for Raymond-Keyser rite

Arrangements of pink and white geraniums graced the sanctuary of the First United Methodist Church of Belleville as Phyllis M. Keyser and Douglas D. Raymond exchanged wedding vows and rings May 29.

The Rev. Joy E. Arthur presided at the 4 p.m. rite which united the daughter of Mr. and Mrs. Robert W. Keyser of 13135 Lake Pointe Pass, Belleville, and the son of Mr. and Mrs. Darryl Raymond Jr. of 12540 Beck Rd., Belleville.

Mrs. Gwen Ashe was at the organ to play the processional as Phyllis walked up the aisle with her father. She chose for her wedding day an ivory crepe polyester gown styled with a basic collar and long full sleeves edged in lace, and a pin tucked bodice. The narrow brimmed hat she wore was accented with pink sweetheart roses to match those arranged with baby's breath in her colonial style bouquet.

As her sister's maid of honor, Donna Keyser donned a turquoise floral print frock of soft chiffon with long sleeves. Her hat in pink matched that worn by the bride and she completed her outfit with a nosegay of pink carnations, rosebuds and baby's breath. Another sister, Stephanie Keyser, wore an identical ensemble for her role as bridesmaid.

The bridegroom asked his brother, Tim Raymond, to carry out the duties of best man and his friend, Reg Taylor of Belleville, to be groomsman.

Prior to the reception at the Flaming Pit in Ann Arbor, the receiving line formed in the foyer of the church. Mrs. Keyser greeted guests in a long-sleeved turquoise chiffon gown with harmonizing accessories. She wore her pink sweetheart roses at the back of her French twist hairdo. The bridegroom's mother selected for the occasion a longsleeved peach gown of crepe polyester worn with matching accessories and a corsage of peach-colored rosebuds.

Some 200 relatives and friends enjoyed the dinner-dance reception including the bride's grandparents, Mrs. Bessie Keyser of Summit, N.J. and Stanley Suchosky of Clifton, N.J., and the bridegroom's grandparents, Mr. and Mrs. Harold Campbell of Westland and Mr. and Mrs. Darryl Raymond Sr. of Belleville. All were honored with corsages or boutonnieres. Other out of state relatives were from New Providence, N.J.

The wedding cake was made, decorated and served by Mrs. Robert Campbell of Ypsilanti, the bridegroom's aunt, and was a gift to the young couple.

Both Doug and Phyllis graduated from Belleville High School in 1973 after which she attended Bryant and Stratton Business College in Milwaukee, Wisc. where she earned her legal secretary degree. She currently is working as a secretary for the Ford Motor Co. in Dearborn.

Her husband, a senior majoring in business at Eastern Michigan University, is employed by the Standard Oil Co. in Belleville.

The banquet room at Nickerson's Tin Lizzie was reserved for the rehearsal dinner hosted by the bridegroom's parents.

VB Camp Fund enables 75 youths to attend camp

The Van Buren Camp Fund Committee has successfully raised enough funds to send 75 children to summer camp. All the children have received at least a partial scholarship from the total fund of $9500. The children will be attending the University of Michigan Fresh Air Camp in Pinckney, and The U-M Shady Trails Speech and Hearing Camp near Traverse City, the Charles Howell Boy Scout Reservation in Brighton, the Real Life Day Camp in Belleville, Camp Niobe for Learning Disabled in Dryden and several other YMCA, Scout and private camps throughout Michigan.

While many of the children have special learning, speech and emotional handicaps, at least 40 percent of the group are general education students whose teachers recommended them for a camp experience. Camp stays will range from 1 to 6 weeks.

Children arrange surprise party for T. Coblentzs

A surprise party honoring the silver wedding anniversary of Mr. and Mrs. Theodore G. Coblentz of 4255 Hayes, Wayne, was held June 6 at the home of Mr. and Mrs. William D. Groves of Martinsville Road, Belleville, their son-in-law and daughter.

Their three other children, Nancy Hill and her husband Dennis of Wayne, and Linda and Bob assisted with the arrangements. Also helping with the party were Mr. and Mrs. Em Hubert of Pontiac and Mrs. Genevieve Groves of Belleville.

Relatives and friends attended from Baldwin, Flint, Detroit, Westland, Dearborn, Milford and Belleville and shared a picnic dinner.

The Coblentzs were presented with a corsage and boutonniere with silver accents in honor of the occasion.

Mrs. Coblentz was Dorothy Hubert of Wayne when she married Ted Coblentz of Boyne City on June 9, 1951 in Wayne. Besides their four children, there are three grandchildren on their family tree.

MR. AND MRS. THEODORE G. COBLENTZ

Brownies 'fly up', enjoy pool party

Brownie Troop No. 362 held a fly-up ceremony and swim party recently at the home of Mrs. Jill Karolyi of Harmony Lane, Belleville. The girls invited their older sisters, who are members of Junior Girl Scout Troop No. 368, to assist with the activities.

Those representing the junior troop were Susan Kohr, Janise Burgess, Jill Karolyi, Vicki Donnelly and De Ann Clem. The quintet formed a horseshoe welcoming the third grade fly-ups into their new troop.

Girls who flew-up took a symbolic walk on the "stepping stones" upon which the Brownie program is based. The "stones" were marked "a discoverer," "a ready helper," and a "friend maker."

The girls receiving their wings, a new World Association pin and a 1-year service pin (a star) included Tricia Karolyi, Susie Matthews, Lisa Scarano, Julie Murphy, Dawn Bettridge, Sandy Kohr, Teresa Komorami, Denise Clem, Laurie Burgess and Dawn Carolla.

The second grade girls received their 1-year service pins as well as the new World Association pins. These four returning next year will be Michelle Donnelly, Vicki Taylor, Kari Larson and Sara Sweng.

Several girls who could not attend due to illness were Lisa and Kristin Gray and Pam and Linda Remus. Sasha Morrow and Kate Contai have moved to other states.

Mrs. Barbara Scarano, the Brownie troop leader, presented all the girls with a small booklet containing a letter and some poetry as a reminder of their time together in scouts.

The Brownies would like to thank Mrs. Karolyi for the use of her home and Mrs. Linda Clem, Mrs. Joanne Komorami and Mrs. Barbara Sweng, the mothers who came to the pool party, plus a special thanks to Tom Pettet who acted as lifeguard.

CLASSIFIED 729-3300

4-H Club bikes to Romulus

Members of the High Flyers 4-H Club enjoyed a recent bike ride to a park in Romulus returning afterwards to the home of Mr. and Mrs. Robert Cook on Tyler Road, Belleville.

The trip entailed some 20 miles with 12 Easy Riders taking part. Proving their stamina were Connie, Mark, Carrie and David Cook and Mrs. Robert Cook; Angela Hensley and her mother; Kim Montour, Michelle Wilde, Lynn and Mary Wisniewski and Pam Zoller.

TAKE NOTE!

— "Give Us a Lift" will be the call words of the Spaghetti Dinner for Accessible Transportation Friday at the Knights of Columbus Hall, 30759 Ford Road, Garden City. The fund-raising dinner, which costs $10 per person, starts at 7:30 p.m. The dinner is sponsored by the Michigan Chapter of the Paralyzed Veterans of America Inc. and will include guest speakers, food and entertainment. Tickets can be obtained by calling 525-5626.

Memorial FUNERAL HOME OF WESTLAND
980 N. Newburgh Rd.
Between Ford & Cherry Hill
Westland, Mich. 326-1300
DIRECTORS
James Vermeulen, John F. Locniskar, Noah Potti, H.W. (Bert) Harbin Jr., Terry R. Danol D.I.C.

March of Dimes

Happy 25th Anniversary
LEE & BERT SMITH
FROM
Luanne & Pete • Carol • Sue

ST. PAUL'S EV. LUTHERAN CHURCH
WISCONSIN SYNOD
494 Columbia Ave.
Belleville, Mi.
Rev. W.L. Henning
697-8732 or 697-9292
Worship - 8:00 and 10:30 a.m.
S. School at 9:15

TALKING IT OUT with Harold Rediske
UHT Memorial Funeral Home

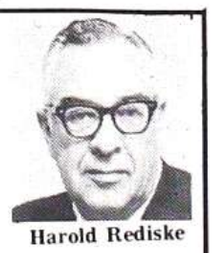

Harold Rediske

That students may learn and generations not yet born may live —

Medical research has advanced to so high a degree that organ transplants have become commonplace news items. There have been over 10,000 kidney transplants, 5000 skin transplants and well over 10,000 corneal transplants. These surgical operations have been refined, researched and refined again.

Live donors carry permission cards should thy be incapacitated accidentally and not be able to indicate permission orally. There are 24-hour inter-hospital organ banks or similar central co-ordinated service groups accessible in most areas of the U.S. (If you'd like details on this, let me know.)

If you may have wanted to participate in such a humanitarian cause yet wished to conform to the traditional funeral customs, let me quickly point out that you certainly can accomplish both procedures. We can discuss this completely in confidence.

This most humanitarian of charitable donations enables the medical student to learn. It is of extreme benefit to generations not yet born — persons whose lives will be saved by the knowledge gained by today's medical and research students and teachers. Medical schools cannot utilize the donor's body when organs have been removed. They must have the body as a whole for the students to derive the greatest benefit; one upon which an autopsy has not been performed.

This is one of a series of brief articles we hope will be helpful. We will be pleased to answer your questions in private or publicly through this column.

Uht MEMORIAL FUNERAL HOME
Member by invitation NSM
35400 Glenwood Rd.
Westland, Mich. 48185
(313) 721-8555
Harold Rediske, Harold Rediske, Jr.
Directors

Include your number

PLEASE include a telephone number with any news item you send in or drop off at the office. Make sure it's a number where you can be reached during working hours (9 a.m. to 4 p.m.) It is important since quite often stories need to be verified or spellings on names have to be checked.

REMEMBER...a phone number, please!

Expert Service Quality Parts
FOR ALL MAKES OF VACUUM CLEANERS
New or Rebuilt VACUUMS All Guaranteed from $22.95 Trade in Allow. on your Old Vac.
A MART VACUUM CENTER
SALES & SERVICE
PHONE 697-1050
537 E. Huron River Dr., Belleville
HOURS: Mon - Fri. 10-6, Sat. 10-3

WELCOME WAGON
THE WORLD IS YOURS...IF YOU KNOW THE RIGHT PEOPLE...
Wherever you move the Welcome Wagon hostess is the right person to help you find a place in your new community.
Call 425-5060

Hey Kids!!
Enter our
BICYCLE and WAGON CONTEST
for the
JULY 3rd PARADE
SATURDAY, JULY 3 - 3 p.m.
ECORSE & BELLEVILLE ROADS
Open to Kids of All Ages!
• TROPHIES AWARDED •
for information call 699-2001
VAN BUREN TOWNSHIP BICENTENNIAL COMMISSION

MISS AKERS

MISS BRITTON

MISS HORN

August and October wedding plans set

Five young couples are planning a trip to the altar in the next few months, four of whom have chosen August wedding dates with the fifth slated for October.

AKERS - PARRAGHI

Tammie Akers and William Steven Parraghi plan to be married Aug. 28 at the Madison Heights Baptist Church in Madison Heights.

Miss Akers is the daughter of Mrs. Maxine Knowlton of 75 E. Liberty St., Belleville, and Ralph Akers of Unionville, Mo. A 1975 graduate of Belleville High School, she is employed at Superior Coatings in Ypsilanti.

Her fiance, the son of Mr. and Mrs. Elmer Parraghi of 39701 Willis Rd., Belleville, graduated from Belleville High School in 1971 and is currently an employee of Guardian Industries of Detroit.

BRITTON - BITTENBENDER

The engagement and Aug. 14 wedding plans of their daughter, Barbara L. Britton, are announced by Mr. and Mrs. Samuel Britton of 10775 Ozga Rd., Romulus.

Her fiance, David A. Bittenbender, is the son of Mr. and Mrs. Edmund Bittenbender of 37727 Walnut Dr., Romulus.

Both young people are 1975 graduates of Romulus High School, the prospective bridegroom being employed by Obenchain Corp. in Trenton.

St. Aloysius Catholic Church in Romulus has been reserved for the ceremony.

HORN - CURRY

Mr. and Mrs. Arnold R. Horn of Romulus announce the engagement of their daughter, Donna Faye, to Terry Lynn Curry, the son of Mr. and Mrs. Earl O. Curry of New Boston.

The couple plan an Aug. 7 wedding and will make their home in Marquette, Mich. where the prospective bridegroom is employed as an electrician for the L.S.I. Railroad.

LINMAN-GASIDLO

St. John's Church in Fowlerville has been reserved for the Aug. 14 wedding of Janice Marie Linman and John Paul Gasidlo III.

The young couple's engagement and approaching marriage are announced by Mr. and Mrs. Andrew Linman Jr. of 6500 Sharpe Rd., Fowlerville.

The bride-elect, who resides at 4884 Pitchpine Lane West, Ypsilanti, graduated from Eastern Michigan University. Her fiance, who makes his home in Dundee, is a former Belleville resident and a graduate of Central Michigan University. Both young people are employed at Dundee High School.

The future bridegroom's parents are Mr. and Mrs. John Gasidlo of Romulus.

KWIATKOWSKI-SOJA

An Oct. 2 altar date is planned by Linda E. Kwiatkowski of 241 Henry St., Belleville, and Roderick R. Soja of 117 S. Biggs St., Belleville.

The daughter of Mrs. Mildred Kwiatkowski and Harry Kwiatkowski of Saginaw, the bride-elect attended Holy Rosary High School there. She earned her bachelor's degree in mathematics at Eastern Michigan (EMU) where she currently is working toward a master's degree in biology. She is on the teaching staff at Bishop Foley High School in Madison Heights.

Her fiance, the son of Mr. and Mrs. Stanley Soja of 1064 Sumpter Rd., Belleville, graduated from Belleville High School in 1968 and from EMU where he received his bachelor of science degree in industrial technology in 1972. He is employed at Stan's Alignment Service in Belleville.

The autumn nuptials will be held at Holy Trinity Chapel on the campus of Eastern Michigan University.

Parents Without Partners forming Belleville chapter

Parents Without Partners (PWP) is an international non-profit, non-sectarian, educational organization devoted to the welfare and interests of single parents and their children.

The unique quality of PWP is that the organization represents a haven and a common meeting place to mingle with others like themselves who are anxious to fuse their interests for education, social, therapeutic or cultural purposes. They are deeply concerned with their children and being a member is like belonging to a whole new family.

A Belleville chapter currently is being organized for single parents who are widowed, divorced, separated or unmarried. If you would care to meet other single parents in similar circumstances to discuss common problems, to exchange ideas and to develop a richer, fuller life for yourself and your children, PWP is for you.

Meetings will include speakers for parent and child guidance as well as for other pertinent subjects and will also have a social aspect — fun and trips — involved. To take part in discussion groups with trained moderators familiar with single parent problems and for further information, please call Marcelle Ratkos at 697-1371.

The first meeting of the Belleville chapter is scheduled for June 25 and interested parties must call for a reservation or write Mrs. Ratkos at 791 Savage Rd., Belleville, Mich. 48111.

MR. AND MRS. LEO GRAMLICH

Silver year party honors Gramlichs

Twenty-five years of togetherness were observed June 16 when the children of Leo and Betty Gramlich hosted an open house in honor of their silver wedding anniversary.

Held at the Gramlich home at 44600 Robson Rd., Belleville, the party was given by Debbie Eagle and her husband, Collin, of Ypsilanti; Judy Johnson and her husband, Bob, of Belleville, and Kevin who lives at home.

On the Sunday preceeding the festivities, a special mass at 10 a.m. was celebrated at St. Anthony's Catholic Church by The Rev. Raymond S. Skoney. At that time, Leo and Betty renewed their wedding vows.

Leo, a member of St. Anthony's parish, is affiliated with the church's Mens Club. He is employed as manager of the Garden City office of National Life and Accident Insurance Co.

His wife belongs to St. Paul's Lutheran Church of Belleville and its Ladies' Aid Society. She is an employee of Hook's Cleaners in Wayne. Both are members of the Knights of Columbus of Wayne.

Community news

Trip to Australia now fond memory

Mr. Mrs. Joseph Spring
699-4021

Mrs. Lavern Sayre of Ecorse Road recently accompanied her brothers, Dr. John Woods of Farmington and Stanley Woods of Deerfield, to Los Angeles, Calif. where they spent several days with another brother and wife, Mr. and Mrs. Emerson Woods. While there they helped Emerson celebrate his 88th birthday.

Guests the past two weeks at the Church Street home of Mr. and Mrs. R. G. Atyeo were the former's daughter and husband, Dr. and Mrs. N. H. Booth and their daughter, Diane, of Athens, Ga.

Also present were another daughter of the Booth's and her husband, Mr. and Mrs. James Coomb of Baltimore, Md.

Another new great-grandmother is Mrs. Muriel Smith of Liberty Street. A baby boy, John Andrew Sheehan Jr., was born June 16 to Mr. and Mrs. John A. Sheehan of Troy, weight 7 lbs.-10 ozs.

His mother is the former Bonnie Suliman and he is the first grandchild of the Ray Sulimans of Edgedale Drive.

Mrs. Ray Vansickle of Liberty Street has returned home after a 5-week trip to Australia where she visited her grandson, John T. Thompson III, who is teaching at Bacchus Marsh, Victoria.

While there she enjoyed meeting his many friends and touring the cities of Camberra, Sidney and Melbourne. Enroute home during her layover in San Francisco, her granddaughter, Cheryl Thompson (who is at Yosemite National Park for the summer) met her at the airport.

Mr. and Mrs. Ronald Arnett and daughter, Debbie, of Beeville, Texas have been guests for two weeks of the former's mother, Mrs. Roger Arnett of Riggs Road and other relatives.

Mrs. George Robson of Tyler Road entertained recently a group of friends and former neighbors at a luncheon. Present for a day of visiting were Mabel Cook, Martha Bryer, Helda Frank and Connie Hendel, all from Detroit.

Mrs. B. P. Hopson (Zula) of Belleville Road has received word of the birth of her first great-grandchild, a baby girl, Amy Elizabeth, on June 7, weight 6 lbs. - 10 ozs. The infant's parents are Mr. and Mrs. John Burpee of Hoffman Estates, Ill.

Mrs. Art Bellman of Utica spent several days recently with her cousins, Mr. and Mrs. Kenneth Mericle of Denton Road.

Mr. and Mrs. William Henderson of Belleville Road have received word of the birth of a grandson, Ronald Gene Little, on June 7 to Mr. and Mrs. Glenn Little of Westland, weight 8 lbs. - 15 ozs.

Mr. and Mrs. Norman Miller of Second Street were dinner guests on June 13 of their daughter, Mrs. Aileen Mengel of Ann Arbor. The occasion was in honor of their granddaughter, Marcia Mengel, who graduated from Ann Arbor Huron High School with honors, having had an all-A average for her four years.

Mr. and Mrs. Alva Witt and Mrs. B. P. Hopson of Belleville Road motored to Bowling Green, Ohio June 13 where they attended the Witt family reunion.

Mr. and Mrs. Jordan Fehlig of Flint were Saturday evening callers on the former's cousin, Mrs. Joseph Spring of Liberty Street.

Mericles attend Carnival of Cars

Mr. and Mrs. Kenneth Mericle of Denton Road attended the 13th Annual Carnival of Cars Show sponsored by the Michigan Region of the Classic Car Club of America held June 13 at the world famous Packard Proving Ground in Utica.

Twelve members of the Kaiser-Frazer Owners' Club, Int'l., Seaway Region, were registered participants in the judging competition. Owners, whose cars were judged, had the opportunity of driving their vintage vehicle around the 2½-mile banked concrete oval which is now the site of the Ford Utica Test Track.

The Mericle's 1954 Kaiser Darrin 161 received a second place award. The Kaiser Darrin was America's first fibre glass sports car to go into production.

Kaiser-Frazer member, Ray Sheets of Ypsilanti, was the recipient of the highest honor award, Best Original Car, over all, for his Mint 1948 Kaiser four-door sedan.

This year's event drew over 600 registered antique, classic and special interest cars.

Chris Guster is shower honoree

A miscellaneous bridal shower honoring Christina Guster of Caseville was held at the home of Mrs. Harold Bradshaw of Ypsilanti on June 13 with Mrs. John Rockwell of Belleville as co-hostess.

Relatives who were present from Flat Rock, Carleton, Ypsilanti, Plymouth and Belleville enjoyed an evening of appropriate games and lunch following the opening of gifts.

Christina will become the bride of Tim Smith of Harrison, son of Mr. and Mrs. Don Smith of Quirk Road, on August 7.

Quotes worth quoting...

"The man who does not believe in a future life has to take this one very seriously. He will never have another."
Fulton J. Sheen said it

Buy U.S. Savings Bonds.

SUBSCRIBE! 729-4460

LUTHERAN CHURCH OF THE APOSTLES
Meeting Place
ODDFELLOWS HALL
970 Savage Rd.
Belleville
WORSHIP SUNDAY
10:30 A.M.
(Nursery Available)
SUNDAY SCHOOL
9:30 A.M.
Pastor
CARL E. BENANDER
45190 Jeanette
Phone 699-2111
Member of Lutheran Church of America

COUPON
(Good until Dec. 30, 1976)
CARPET SHAMPOOING & STEAM CLEANING
"The Ultimate in Carpet Cleaning"
Shampoo your carpets to break up ground-in dirt, then steam clean to remove sand and deep-down dirt. Our products will brighten your carpets.
ANY SIZE LIVING ROOM & HALL $25.95
Additional Room Only $11.95
WALLPAPER 10% OFF All Books
200,000 SELECTIONS
CARPET SALE
"Nobody Beats Our Prices."
LET US PROVE IT!
MICHIGAN'S FASTEST GROWING UPHOLSTERY CLEANERS
DOUGLAS CARPETS
Phone 697-9137 326-5060
406 Main St., Belleville

Serving All Faiths with Distinction and Consideration

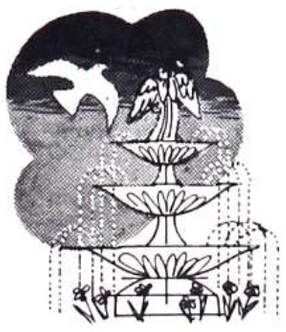

INSPIRATION

That bright promise of eternal life gives hope. It is the essence of our services.

ROBERTS BROS. Inc.
FUNERAL HOME
209 Main St., Corner of 2nd, Belleville
Phone 697-9400

CONSUMERISM

It isn't a dirty word.

You who spend your hard-earned dollars have a right to know what you are getting.

You can find out anything you want to know about the quality and portion size of our food.

We are an open book—we prepare the food out front where you can see.

Flag's fine food

I-94 & BELLEVILLE RD.
BELLEVILLE 697-8098
I-94 & MIDDLEBELT RD.
ROMULUS 946-5320
I-75 & N. DIXIE
MONROE 289-2820

now!

Wickes opens the biggest, brightest furniture and home decorating package ever put together under one roof!

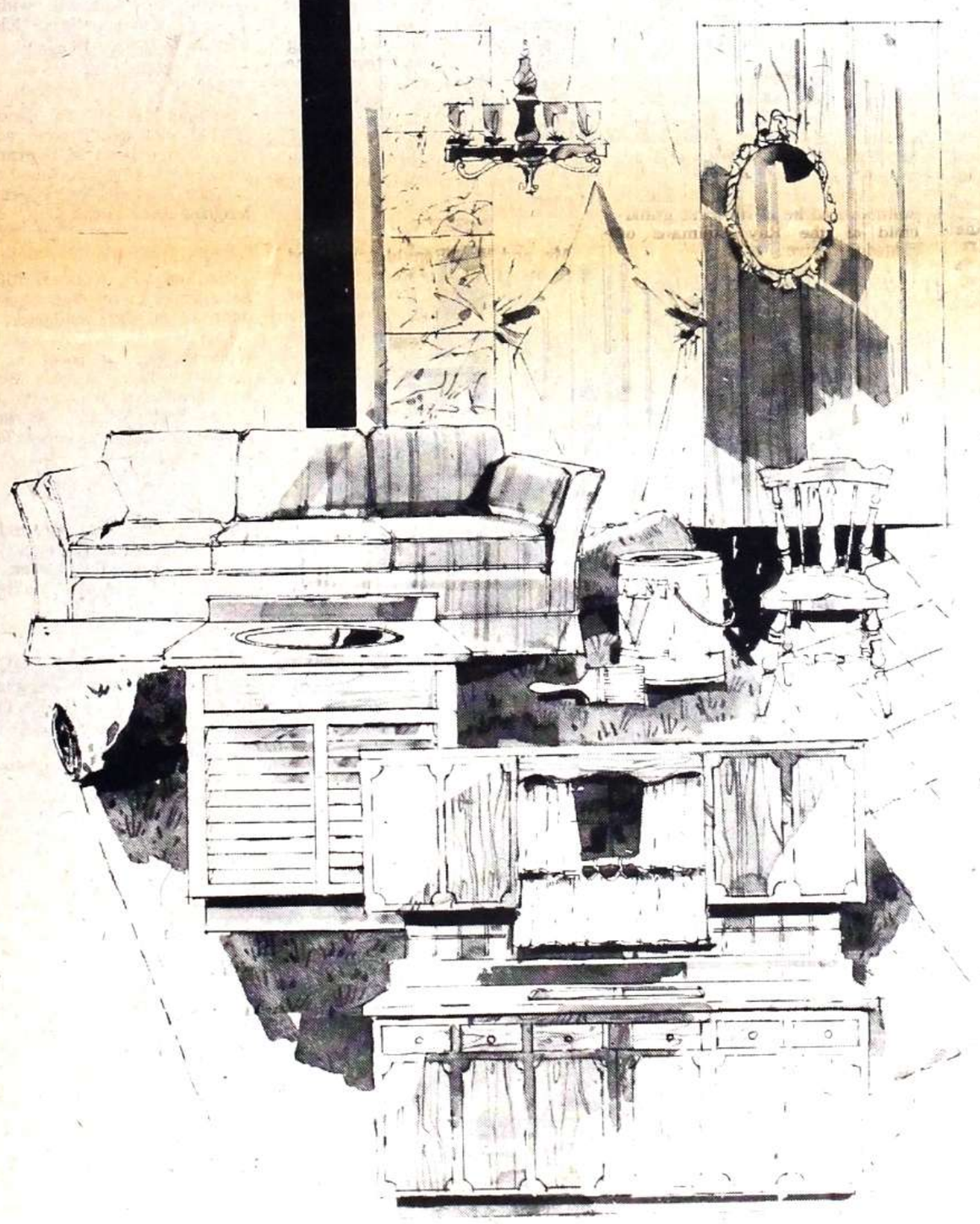

Give your home the decorator look without the decorator price! Wickes exciting new furniture and decorating center has all you need to create a lively carefree environment—from floor to ceiling and everything in between—all under one roof and ready to take home! We're featuring money-saving specials in every furniture and decorating department. The values are incredible—you must see it to believe it!

Wickes has a great idea! In fact, we have thousands of great decorating ideas! See for yourself how you can create that special "magazine" look. Browse through hundreds of individual room settings, each a showcase of the latest in furniture and interior decor. We even have a professional staff of consultants ready to help you with decorating suggestions and solutions at Wickes or in your own home.

A real name-dropper! That's Wickes all right. We drop names such as Frigidaire, Whirlpool and Thermador kitchen appliances. Glidden paints, Designer Solarian no-wax flooring by Armstrong: Yorktowne and St. Charles kitchen cabinets: Progress lighting: Armstrong, Mohawk, Trend and Galaxy carpeting, many more!

Cook up something special! See the largest display of kitchens in Detroit! At Wickes, kitchen appliances are shown in complete kitchens, not lined up in dull rows. Take your pick of refrigerators, electric ranges and ovens, dishwashers, compactors and disposals ... cabinets, dinette sets, flooring, wallpaper ... all you need to make your kitchen modern, carefree and convenient.

Step on it: Try our new floor covering for size—and comfort! Now Wickes has a complete assortment of plush wall-to-wall carpeting ... 800 different sculptures, shags, thick piles, rugged indoor-outdoor weaves. Do you prefer carefree wax-less flooring? We have that too—resilient flooring and vinyl tiles in hundreds of lovely patterns and colors.

Who says wallpapering is easy? Wickes does—easy to select when you have over 500 brilliant patterns in stock to choose from. Ours is the largest in-stock selection in the area, all at tremendous savings because we buy direct from the manufacturers. See hundreds of designer patterns including imports, fabric-backed vinyl, elegant flocks and foils — many pre-pasted, pre-trimmed, strippable, scrubbable. Our new center even has the equipment you need to make beautifying your walls a breeze. Come in now and sign up for one of our free wallpapering clinics!

Don't forget your bath: All you need to beautify your bath — lovely vanities and sink tops, spacious bath cabinets, shower doors, special lighting, washable paints and wall coverings, storage cabinets, easy-to-install carpeting and floor tiles.

Turn up the lights with Detroit's largest selection of interior lighting fixtures! Choose from all kinds of lamps, chandeliers and track lighting.

Open the windows to the newest decorator dressings! We have a fashion assortment of custom drapes, ready-made and made-to-measure drapes, plus decorator hardware, valances and traverse rods ... shutters, devorative blinds, woven wood shades.

More wall dressings: Famous Glidden interior and exterior paint that you can have custom tinted ... wood stains, textured paints and paint accessories ... cork, mirror tiles, Z-Brick and decorator beams ... wood molding and paneling in 90 different grains and grades.

Do it, do it, do it! We'll show you how to ... dress ready-to-finish furniture with easy antiquing kits ... hide ungainly walls with rich wood paneling ... take the mess out of wallpapering with pre-pasted, pre-trimmed wall covers ... use paint to visually change the size and shape of a room. You'll see how to do it all from a simple paint job to a complete room remodeling.

Or we'll do it! We'll install everything we sell ... or show you how to do it yourself and save.

Wickes
FURNITURE & DECORATING
Center

Warren: 6600 East 12 Mile Road. Phone 573–9100
Livonia: 7 Mile and Middlebelt (across from the Livonia Mall). Phone 478–9600
Riverview: 13725 Pennsylvania Road at Fort Street. Phone 283–9500
Open Monday thru Saturday 10-9. Sunday 12-5

Belleville residents use Beyer facilities

Several Belleville-area residents have used the facilities at Beyer Memorial Hospital in Ypsilanti.

Going to the hospital for medical attention were Shawn M. Curry, the son of Mr. and Mrs. James Curry Jr. of Huron River Drive, Belleville; Antony G. Szaraz, the son of Mr. and Mrs. Gabor Szaraz of Elwell Road, Van Buren Township; Raymond Duncan, of Martinsville Road, Van Buren Township; Margaret Finley of Willis Road, Sumpter Township; Willard Maxwell of Savage Road, Sumpter Township and Marian Greene of Richman Drive, Van Buren Township.

Also at the hospital for medical attention were Donna Wilson of Arkona Road, Sumpter Township; Jackie Barker of Harris Road, Sumpter Township; Gordon Runyon of Elwell Road, Sumpter Township; Jimmy Hanlin of Maple St., Belleville; and Grover Lawson of Karr Road, Sumpter Township.

In addition, Christine Culver of Mott Road Van Buren Township; Terri Justiana of Willis Road, Sumpter Township and Mrs. Richard Faust of Elwell Road, Van Buren Township, had medical attention.

Entering the hospital for surgical attention were Bessie Vail of Bedell Street, Belleville; Mrs. James McDonald of Beck Road, Van Buren Township; Barbara Dudek of Karr Road, Sumpter Township; Barbara Januszyk of Sumpter Road, Sumpter Township; Jonette Smith of Belleville, and Stanley Jaszcz of Lauren Court, Van Buren Township.

Also entering the hospital for surgical attention were Scott Hammer, a pediatric patient from Wexford St., Belleville; Jane Zimmerman of E. Huron River Drive, Van Buren Township; Evelyn Koerber of Belleville Road, Van Buren Township; Steve Golbeck of Wabash Street, Belleville; Leah Holmes of Outer Drive, Van Buren Township, Susan Warrens of Martinsville Road, Van Buren Township; Earl Partin of Ecorse Road, Van Buren Township; Calvin Clark of Judd Road, Van Buren Township and Cynthia Whitehouse of E. Huron River Drive, Belleville.

Parents of newborns include Mr. and Mrs. Thomas B. McDonnell of Carmell Street, Belleville with a 7-pound, 6-ounce girl born June 8; Mr. and Mrs. David Hatfield of Lorr Road, Van Buren, with a 7-pound, 8-ounce girl born June 6; Mr. and Mrs. Edward J. York Jr., of Parkwood Avenue, Van Buren, with an 11-pound, 10-ounce girl born June 6, and Mr. and Mrs. John Chudzinski of Belleville with a 6-pound, 5-ounce boy born June 7.

Also having babies at the hospital were Mr. and Mrs. Peter LaFramboise of Mott Road, Sumpter with a 6-pound, 15-ounce boy born June 7; Mr. and Mrs. Darryl Weisenbaugh of Belleville Road, Van Buren with a 7-pound, 6-ounce boy born May 29; Mr. and Mrs. Robert Weir of Mott Road with an 8-pound, 1-ounce girl born May 29 and Mr. and Mrs. Stanley F. Januszyk of Sumpter Township with an 8-pound, 5-ounce boy born June 3.

DONALD LARSON

Hospital appoints personnel manager

Donald J. Larson of Farmington has been named personnel manager of the PCHA Beyer Memorial Hospital in Ypsilanti according to Ronald G. Czarneke, Administrator.

Larson earned a BBA from Cleary College, with a major in industrial management.

Married, he and his wife Beth (a native of Ypsilanti) have three children.

Larson worked for the J. B. Webb Company from 1965 to 1973 where he was personnel assistant and manager of employment and benefits. From 1973 until coming to Beyer, he was corporate employment manager for the Masco Corporation.

A member of the Farmington Methodist Church, he is active as a coach in the Little League and as a hobby is a participant in several sports and outdoor activities.

Police seek witnesses in hit-run accident

Westland police is asking help from area residents in seeking the identity of the driver whose car struck a Livonia auxiliary policeman on June 16, at Joy and Liberty and then left the scene of the mishap.

The victim, Edmund Simon, 44, suffered a skull fracture when he was struck by a "light colored, full-sized auto" about 10 p.m., police said.

Witnesses said a man stopped his car, got out and looked at the accident victim, and then got back in his vehicle and drove away.

"We are looking for more witnesses to the accident," a police spokesman said. "If anybody has any information we would like them to call the Westland Police Department at 722-9600 or 722-9633."

Simon was directing traffic near Livonia Franklin High School during graduation ceremonies and may have stepped in front of the car, according to police.

Rochowiak Bros
GARDEN FANTASY
10501 HAGGERTY RD., ¼ Mile N. of I-94
Phone 699-7370

OUR FARM-FRESH PRODUCE IS HERE!!
•BEDDING PLANTS
•HANGING BASKETS
•LAWN & GARDEN FERTILIZER
•ORTHO FERTILIZER
SPECIAL LOT OF Shubbery $3.00 each
★ RIPE WATERMELON
★ CHARCOAL

Recruits complete training

Navy Seaman Recruits Thomas A. Tyler and Lawrence D. Altizer, both of Belleville, have completed recruit training at the Naval Training Center, Great Lakes, Ill.

During the eight-week training cycle, they studied general military subjects designed to prepare them for further academic and on-the-job training in one of the Navy's 85 basic occupational fields.

Tyler, son of Mrs. Mary D. Thibodeau, is a 1975 graduate of Ypsilanti Lincoln High School, while Altizer is the son of Mrs. Pauline Altizer and a 1974 graduate of Wayne Memorial High School.

Classified Ads 729-3300

SENTRY INSURANCE
• Auto
• Life
• Home
• Business
•Fire
•Homeowners
•Renters
•Auto
•Boat
•Umbrella Package Plans
•Workmens Comp.
•Individual & Group Life
•Group Health
•Disability
•Gen. Liability
STEPHEN J. KUCHTA
(COOK-TA)
Phone
697-7065
Box 397, Belleville

Serving the Belleville Area
Lakeview Printing
699-2287
WE PRINT ANYTHING YOU NEED!
We want to be your Printer!
70 DAVIS ST., BELLEVILLE
Hours: 9-5 Sat. til noon
Evenings by appointment
RAILROAD TRACKS
DAVIS ST
SUMPTER RD.
SAVAGE
MAIN ST

Dining & Entertainment

NORAD BAND
SAT., JUNE 26 – 1 P.M.
FREE ADMISSION
VICTORY PARK, BELLEVILLE
Van Buren Bicentennial Commission

FREE!
Buy any Medium At the regular price Pizza
Get Identical PIZZA FREE
Little Caesars Pizza
41111 HURON RIVER DR.
BELLEVILLE
699-7600
DINE IN OR TAKE OUT
Exp. 6-26-76
SPAGHETTI... $1.99
ALL YOU CAN EAT! Includes salad & garlic bread Mon., Tues., Wed.

CANTONESE VILLAGE
7107 N. Wayne Rd. and Warren
Across from Westland Center
729-1470
Westland
EXQUISITE CANTONESE and AMERICAN DISHES
•LUNCHES •DINNERS •SNACKS •CARRY OUTS
BANQUET FACILITIES AVAILABLE
EXOTIC COCKTAILS

A cozy, little gift shop and two great restaurants.
After some great dining, browse the Inn gift shop. In one corner is a nook-full of pewterware and hand-cut glassware, all reproductions of originals at Henry Ford Museum. You'll find antique jewelry, old-time toys, Oregon jams, and maple candy cremes, too. (Obviously, all the good taste isn't in our dining rooms!) Gift shop hours: 8:30 AM to 8:00 PM.
Jeannie Menzie Shopkeeper.
The Dearborn Inn
"Across from Greenfield Village"

Colonial teapot, a reproduction from the original at Henry Ford Museum. Forty six dollars.

Lakewood Shopping Center
I-94 and Rawsonville Rd.
BONANZA
ATMOSPHERE ON A BUDGET
HOURS: Mon–Thurs. 11 a.m.–8:30 p.m.
Fri. & Sat. 11 a.m.–9 p.m. Sun. 11 a.m.–8 p.m.
BUILD YOUR OWN SALAD from our
ALL NEW SALAD BAR
9 Different Items with a Choice of 4 Dressings!
SALAD BAR INCLUDED WITH ALL DINNERS
69c extra with hamburgers, sandwiches and child's plate.
MONDAY SENIOR CITIZENS DAY!
Beverages FREE for Senior Citizens
plus Luncheon Special served 11 a.m.–8:30
CARRY-OUTS 485-1839

SUBURBAN DETROIT THEATRES INC.
FAIRLANE
Ford Rd. E. of Telegraph
561-7200
Racquel Welch
Bill Cosby
Harvey Keitel
in
"Mother, Jugs and Speed"
(Rated PG)
Plus
Elliot Gould
Eddie Albert
in
"Whiff's"
Rated PG
Starting Friday June 25
"The Omen"
(Rated R)
Mat at 1:30 p.m. only

TERRACE 1 & 2
Plymouth Rd. W. of Middlebelt
937-1717
1
Ronnie Howard
"Eat My Dust"
(Rated PG)
plus
"The Other"
(Rated PG)
2
Fred Astaire
Gene Kelly
"That's Entertainment Part II"
Rated G
Matinees Daily

MOVIE GUIDE
QUO VADIS ENTERTAINMENT CENTER
Warren & Wayne Rds. opp. Hudson's Westland
The world's greatest movie complex-4 theaters in 1 bldg.
PHONE 425-7700 or 261-8900
Mat. Wed. all Theatres. 1 p.m. Adults $1.00
Kris Kristofferson "Sailor Who Fell From Grace With The Sea" (R)
Peter Sellers "Where Does It Hurt" (R)
"House of Exorcism" (R) Plus "Devil's Nightmare" (R)
"Happy Days" Ron Howard "Eat My Dust" (PG)
Chuck Berry "Let The Good Times Roll" (PG)
Charles Manson "Manson" (R)
Lee Marvin "Prime Cut" (R)

21 CLUB
"21 CLUB" On Top The Quo Vadis Theatres
Theatre Goers Special Sun. thru Thursday a Candlelight Dinner plus admission to any 1 of the 4 movies playing at the Quo Vadis Theatres. $6.50 Per Person. Theatre Goers Special for Wed. Mat. $2.50 for lunch and movie. 261-4530.

LA PARISIEN
GARDEN CITY GA 1-0210
MAT. WED. 1 P.M. $2.00
Peter Falk "Murder By Death" (PG)

STATE-WAYNE
WAYNE PA 1-2100
Adults $1.50 Mon. thru. Fri.
Walt Disney's "Peter Pan" (G)
Plus Disney's "Horse With The Flying Tail" (G)
Matinees Daily 1:10 p.m.

ALGIER'S DRIVE-IN
WESTLAND GA 2-8810
Children Free
Free Kiddie Rides
"Happy Days" Ron Howard "Eat My Dust" (PG)
Plus "Crazy Mama" (PG)

WAYNE DRIVE-IN I
MICHIGAN AVE. W. OF WAYNE PA 1-3150
Children Free
Free Kiddie Rides
"House of Exorcism" (R)
Plus "Devil's Nightmare" (R)

WAYNE DRIVE-IN II
Walter Matthau
No. 1 "Bad News Bears" (PG)
Tatum O'Neal
No. 2 "Paper Moon" (PG)
No. 3 "Giant Cartoon Party"
No. 4 "3 Stooge Festival"

DEARBORN ENTERTAINMENT CENTER
MICHIGAN-TELEGRAPH LO 1-3449 LO 1-0056
MAT. WED. ALL THEATRES 1 P.M. $1.00
Michael York "Logan's Run" (PG)
Jack Nicholson "The Missouri Breaks" (PG)
Sean Connery "The Wind And The Lion" (PG)
Now For Your Movie Going Pleasure 3 Theatres In The Dearborn Entertainment Center
Joseph Bologna "The Big Bus" (PG)

NOTICE

LAST DAY TO REGISTER FOR THE PRIMARY ELECTION TO BE HELD ON TUESDAY, AUGUST 3, 1976

TO THE QUALIFIED ELECTORS OF THE CITY OF BELLEVILLE, STATE OF MICHIGAN:

NOTICE is hereby given that in conformity with the "Michigan Election Law" I, the undersigned City Clerk will upon any day except a legal holiday, the day of any regular or special election or primary election receive for registration, the name of any legal voter in said City not already registered, who may APPLY TO ME PERSONALLY or (authorized substitute) for such registration.

Notice is hereby given that I will be at the City of Belleville City Hall, 6 Main St., Belleville, on

SATURDAY, JULY 3, 1976
8:00 am - 5:00 pm

TUESDAY, JULY 6, 1976
FROM 8:00 A.M. to 8:00 P.M.

As provided for in Section 168.498 of the Michigan State Election Laws.

For the purpose of REVIEWING the REGISTRATION and REGISTERING SUCH of the qualified electors in said City as SHALL PROPERLY apply therefore,

The name of no persons but an ACTUAL RESIDENT of the City at the time of registration, and entitled under the Constitution, if remaining such resident, to vote at the next election shall be entered in the registration book.

JEAN BAUMDRAHER, Clerk
City of Belleville

Historical artifacts viewed

Elwell Elementary School students recently retreated through history on the strength of numerous Bicentennial displays, some dating back to 1776. In photo at left, student Keitha Kerner observes the lost art of tatting, as demonstrated by Mrs. Clara Clark. And in photo below, Mrs. Esther Bortz and her son display some of their Indian artifacts.

A recent Bicentennial display at Elwell Road Elementary School drew over 30 craftsmen and collectors.

The event was coordinated by Mrs. Dorthea Burger, first grade teacher, and her room mother, Mrs. Jennie Prohaska, they planned and prepared for two months.

Among the exhibits was a collection of original documents signed by President Andrew Jackson deeding land to individuals in the new Michigan Territory.

The documents were inherited by Mr. and Mrs. Robert Burger, who plan to present them to a yet undetermined museum.

Burger also is a collector of old farm tools and Mrs. Burger collects antique lamps, which she displayed at the Bicentennial event.

School children saw an authentic dress dating back to 1776 and also witnessed the lost art of tatting as demonstrated by Mrs. Clara Clark and Mrs. Lorene Burger.

Mrs. Emily Keene and Mrs. Muriel McKenzie exhibited their antique doll collections and Mr. and Mrs. James Massingill made a hit with the children with their demonstration on how to spin yarn.

Mrs. Jean Hartwick of the Sumpter Township Historical Society, displayed documents, maps and pictures of old Sumpter Township.

Mrs. Edward Bortz showed her Indian artifacts and Linda Cornette displayed Indian dress of this region.

Sixteen-year-old Larry Graves, a glass blower, provided the day's biggest attraction.

Cougars hold registration

The Belleville Cougars will hold a registration rally today from 6 to 7:30 p.m. at the Belleville Little League baseball fields located on Beck road.

Another registration will be conducted Monday and Tuesday from 6 to 7:30 p.m. at the Belleville High School baseball field.

Registration is for boys 9 through 13 years of age. Each must be accompanied by a parent.

Persons interested in joining the Cougars' coaching staff are asked to leave their names and phone numbers at the registration table.

Additional information may be obtained by calling 697-8564.

Vision, hearing tests set

Free hearing and vision testing for all children is being offered by the Wayne County Health Department during the summer months.

Screening tests are being conducted at the Eloise Health Center located on Merriman Road, ¼ mile north of Michigan Avenue from now until the first of October.

Additional information can be obtained by calling 274-2800, Extension 6825.

2 get degrees

Washtenaw Community College Saturday conferred degrees on two Belleville residents—William L. Bonoan, 8701 Belleville, and Alma A. Johnson, 6666 Sheldon.

NOTICE OF PUBLIC HEARING

Notice is hereby given that the Romulus City Planning Commission will hold a Public Hearing on June 30, 1976 at 7:00 p.m. at the Romulus City Hall, 11111 Wayne Road, Romulus, Michigan, to hear comments regarding the proposed adoption of the City's Master Plan. The Master Plan includes maps, charts, graphs and descriptive text relative to the City Planning Commission's recommendations for the physical development of the City.

Elements of the proposed Master Plan includes the following; Existing Land Use, Population Projections, Residential Areas Plan, Goals & Objectives, Community Facilities Plan, Commercial and Industrial Area Plan, Transportation Plan, and Land Use Plan.

This Notice of Public Hearing is published pursuant to the requirements of the Municipal Planning Act, Act 285 P.A. 1931 and Act 207, P.A. 1921.

The text and maps may be reviewed at the City Hall during normal business hours, Residents or interested parties, will have the opportunity to present written or verbal comments at the Public Hearing.

June 23, 1976

VAN BUREN TOWNSHIP

NOTICE OF PUBLIC HEARING

Notice is hereby given that the Van Buren Township Planning Commission will hold a Public Hearing on the following described property zoned R-1B (residential) to C2 (extensive highway business) to amend the zoning ordinance No. 3-1-74 by amending the zoning map as follows:

Lots 11 and 12 Seymour Troester Speedway Sub.

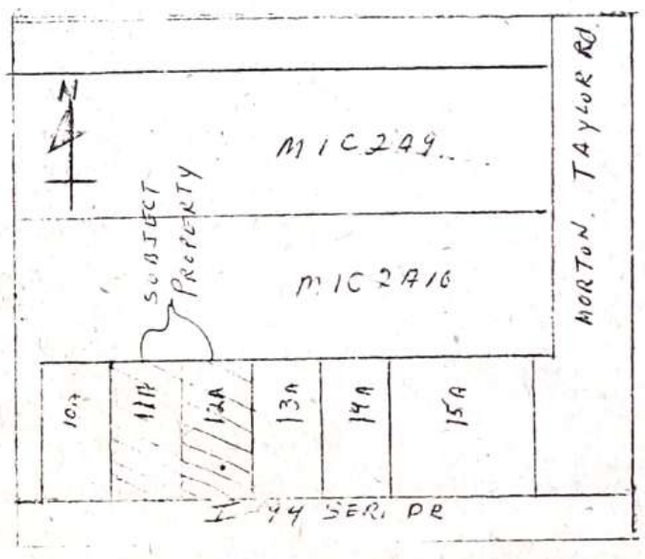

A Public Hearing will be held in the Council Room, 46425 Tyler Road, Van Buren Township, County of Wayne, Belleville, Michigan on Wednesday the 30th day of June, 1976 at 8:00 P.M.

Patricia Cullin, Clerk
Van Buren Township

6-2, 23-76

Legal Notice

STATE OF MICHIGAN
IN THE CIRCUIT COURT FOR THE COUNTY OF WAYNE
SUZANNE M. JACKMAN, Plaintiff, vs. BURL G. JACKMAN, Defendant.
C.A. NO. 75-086-138-DM
ORDER TO ANSWER

AT A SESSION of said court held in the City-County Building in the City of Detroit, Wayne County, Michigan, on May 11, 1976.

PRESENT: HONORABLE VICTOR J. BAUM, CIRCUIT JUDGE

It appearing to the Court that on the 29th day of October, 1975, a Civil Action for Divorce was filed by SUZANNE M. JACKMAN, Plaintiff, against BURL G. JACKMAN, Defendant, and it appearing from the Affidavit of the Plaintiff that the Defendant's last known address was 14048 Rockdale, Detroit, Michigan and that the Plaintiff has made diligent inquiry to ascertain the whereabouts of the said Defendant, the last said attempt being a telephone call to his parents, but that his present whereabouts are unknown and the Court being otherwise fully advised;

IT IS HEREBY ORDERED that the Defendant, BURL G. JACKMAN, shall answer or take such other action as may be permitted by law on or before August 10, 1976. Failure to comply with this Order will result in a Judgment by Default against said Defendant for the relief demanded in the Complaint filed in this Court.

VICTOR J. BAUM
CIRCUIT COURT JUDGE
Charles Kaufman
ACTING FOR JUDGE
A TRUE COPY
JAMES R. KILLEEN,
Clerk
Associated Newspapers
Publish 6-23, 6-24-76

CITY OF ROMULUS NOTICE OF LETTING

Sealed proposals will be received in the Office of the City Clerk, 11111 Wayne Road, Romulus, Michigan until 2:00 p.m. on Tuesday, June 29, 1976. Bid proposals will be publicly opened and read at that time on the following:

76-27
26.50 Miles of Center Line Marking
18.38 Miles of Edge Marking

1) Proposals shall be submitted on forms furnished by the City, which may be obtained from the Office of the Clerk, 11111 Wayne Road, Romulus, Michigan, and shall be enclosed in sealed envelope endorsed "STREET MARKINGS".
2) The right is reserved to reject any and all proposals and to waive technicalities. Proposal guarantee in the amount of five (5 percent) percent of the bid will be required.

LEONARD J. FOLMAR,
CLERK
CITY OF ROMULUS
June 23, 1976

NOTICE
VAN BUREN TOWNSHIP
BOARD OF ZONING APPEALS

Notice is hereby given that Van Buren Township Board of Zoning Appeals will hold its regular meeting to discuss the following appeals, variances or special approvals as listed in the official agenda, which is printed below:

VAN BUREN TOWNSHIP
BOARD OF ZONING APPEALS
AGENDA
July 6, 1976
Call to Order:
Roll Call:
Accept Minutes
Order of Business:

Appeal No. Name and Address Reason

8. Donald Bastedo, 50521 W. Huron River Dr., Wishes to use existing building at Susterka to make swimming pool for race horses, for exercise. Tabled from June meeting.
1. Lutheran Church of the Apostles, 970 Savage Rd., Wishes renewal of permission to have sign at Oddfellows Hall to identify church.
2. Jim Lyos, Alex Szabo, 11254 Beck Rd., Wishes to erect three billboards at Beck Road and North Service Drive. Signs to be 13'5" X 43' 1-½".
3. Marlene Manier, 700 Savage Rd., Wishes renewal of permission to have beauty shop in home.
4. Craig Hall, Standard Realty, 26300 Telegraph, Southfield, Requesting permission to erect racquetball building in existing residential facility. (Lemontree)
5. U. P. Tire Co., 349 Sumpter, Wishes renewal of commercial use in industrial zone.
6. Adels Mobile Home Sales, 6840 Belleville Road, Wishes to add another mobile home sales lot next to the one he has already, on Belleville Road.

The meeting will be held Tuesday, July 6, 1976, at 8:00 p.m. in the Council Room, 46425 Tyler Road, Belleville, Michigan 48111. All persons having any interest in or wishing to make comments regarding any of the above subjects should attend this meeting, or submit the comments, in writing, to the secretary of the Board of Zoning Appeals before 4:00 p.m. the day of the meeting.

PATRICIA CULLIN, Clerk
Van Buren Township

ROMULUS COMMUNITY SCHOOLS MINUTES

Special Board of Education Meeting held May 17, 1976 was called to order by President Budd at 7:00 P.M. Roll call showed Member Yates absent (excused); all administrators present.
Pledge of Allegiance led by president.
REPORT OF THE SUPERINTENDENT:
Moved by Morris supported by Bath to adopt the appropriate resolution to borrow against anticipated State Aid in the amount of $300,000.00. Ayes: 6. Nays: 0. Motion carried unanimously.
Moved by Morris supported by Bath that the State Aid Loan be granted to Manufacturer's National Bank at the low bid of 4.40 percent. Ayes: 6. Nays: 0. Motion carried unanimously.
Moved by Morris supported by Silvey to adopt the appropriate resolution and prepare the necessary paper work for a tax anticipation loan in the amount of $1,500,000.00. Ayes: 6. Nays: 0. Motion carried unanimously.
Moved by Morris supported by Christensen to adopt the appropriate notice of sale for tax anticipation notes to be printed in the Michigan Investor and Romulus Roman. Ayes: 6. Nays: 0. Motion carried unanimously.
Moved by Silvey supported by Bath that proper notice was given to the Board of this meeting. Ayes: 6. Nays: 0. Motion carried unanimously.
Moved by Morris supported by Bath to rescind previous Motion 3-76-30 on the new elementary attendance boundaries for the 1976-77 school year. Ayes: 4. Nays: 2. (Silvey and Christensen) Motion carried.
Moved by Chandler supported by Morris that Romulus Elementary attendance area be assigned to Barth Elementary attendance area. Ayes: 5. Nays: 1. (Christensen). Motion carried.
Moved by Bath supported by Morris to rescind Motion 3-76-30 for the closing of Gordonier Elementary School. Ayes: 4. Nays: 2. (Silvey and Christensen) Motion carried.
Moved by Morris supported by Chandler to operate 9 elementary schools for the 1976-77 school year with Romulus Elementary and Harrison Elementary Schools closing. Ayes: 5. Nays: 1. (Christensen) Motion carried.
Moved by Morris supported by Chandler to accept the attendance boundaries as discussed May 17, 1976. Ayes: 6. Nays: 0. Motion carried unanimously.
Moved by Silvey supported by Morris authorizing the Superintendent to investigate the disposal of "Old Cory" School including the necessary expenses to do so and make a recommendation to the Board. Ayes: 6. Nays: 0. Motion carried unanimously.
AUDIENCE DISCUSSION - 8:00 - 8:30 P.M. - Mrs. Evelyn Hopewell, Romulus Elementary Schools, wished to thank the Board on behalf of the P.T.A., Executive Committee, for their reconsideration of attendance boundary for the Romulus Elementary School students. Mrs. Blondell Butler, President, P.T.A., also expressed her thanks for the Board's action.
Mr. Marvin P. Fischer, Assistant Superintedent for C & I presented the art work displayed by art student from Romulus Senior High School in the Board Room. On behalf of the Board, Mr. Fischer will acknowledge the Board's pleasure with work displayed.
Board recessed at 8:17 P.M. and met in Executive Session at 8:21 P.M. The Board reconvened in Regular Session at 8:40 P.M.
Moved by Chandler supported by Morris to adjourn. Ayes: 6. Nays: 0. Motion carried unanimously. The meeting was adjourned at 8:45 P.M.
Respectfully submitted, Gloria M. Chandler, Secretary, Romulus Board of Education.

Special Board of Education Meeting held May 24, 1976 was called to order by Member Morris at 6:40 P.M. Roll call showed Members Christensen and Budd absent; all administrators presented.
Pledge of Allegiance led by secretary. Member Budd arrived at 6:47 P.M.
Board convened in Executive Session at 6:43 P.M. for the purpose of student re-admission hearings and reconvened into General Session at 7:33 P.M.
APPROVAL OF AGENDA: Moved by Morris supported by Bath to approve the agenda as presented. AYES: 6. NAYS: 0. Motion carried unanimously.
INTRODUCTION OF APPLICANTS: The Personnel and Employee Relations Manager introduced applicants that were being recommended for Department Heads.
COMMUNICATIONS: Letter dated May 14, 1976 and received May 20, 1976 from Family and Neighborhood Services requesting the use of the Headstart Center Building, both classrooms, kitchen equipment and grounds; also transportation for the Eager Beaver's Day Camp.
Letter dated May 10, 1976 and received May 11, 1976 from Ms. Gaye Harper, Hayti Elementary School, requesting permission for a proposed class field trip. Item of information.
Letter dated May 17, 1976 and received May 19, 1976 from Mr. James Killeen, County Clerk re a Tax Allocation Hearing on May 27, 1976 at 1:30 P.M.
Letter dated May 1, 1976 and received May 3, 1976 from the Michigan Association of School Boards, Inc. requesting membership of our school district for the 1976-77 school year.
Moved by Bath supported by Morris that we pay dues to the Michigan Association of School Boards. Ayes: 6. Nays: 0. Motion carried unanimously.
Moved by Silvey and supported by Bath that we allow Family and Neighborhood Services the use of the Headstart facilities and to provide transportation for the Eager Beaver Day Camp. Ayes: 6. Nays: 0. Motion carried unanimously.
COMMENTS - Approval of Minutes: Moved by Yates supported by Chandler approving minutes of May 10, 1976 as presented. Ayes: 6. Nays: 0. Motion carried unanimously.
REPORT OF THE SUPERINTENDENT: Mr. D. Osgood, Architect, Charles W. Sherman Associates, Inc. discussed possibility of carpentry strike and the affect it could have on the progress of the jobs. Mr. Osgood also discussed the vandalism at Hale Creek Elementary School which occurred Saturday morning, May 22, 1976 before the security guard reported to work. There was broken glass in the entranceway amounting to $215.00. Superintendent requested that Mr. Osgood revise the guard's schedule and send copy of revision to Mr. Janack.
Emergency Lighting - North Junior High School - Mr. Osgood discussed with the Board the possibility of installing emergency lighting at the North Junior High School. Mr. Janack stated that he did not feel that it was necessary to do so at this time.
Graffiti Wall Protection Recommendations - The graffiti wall protection recommendation was deferred for administrative recommendations.
Wick Gymnasium Floor - Mr. Osgood discussed with the Board of Education the progress of the gym floor at the Wick Elementary School. Mr. Janack recommended that the above be decided upon at the June 14th Board Meeting. Mr. Janack also suggested that our attorney be contacted and a decision reached.
AUDIENCE DISCUSSION - 8:00 P.M. - Mr. Charles Dick, Romulus, inquired as to whether representatives from the Student Council were invited to sit in on Board Meetings. Also, the student body from both the Senior and Junior High Schools. The Superintendent stated that the students from both the Junior and Senior High Schools have been invited and are most welcome to attend the Board Meetings.
Mrs. Rosemary Maitland, Gordonier School, asked if the Board had reached a decision as to the closing of Gordonier. The Board informed Mrs. Maitland that Harrison Elementary School was going to be closed instead of Gordonier.
Mr. Stuart Hobbs, Principal, South Junior High School, wished to thank the Board for granting permission for the Michigan History Field Trip, to thank the four chaperones that accompanied the students and a special note of appreciation to Mr. Robert LaChance who was so instrumental in the success of this trip. Mrs. Chandler wished to commend the administrators for the excellent job they were doing at the South Junior High School.
Mr. Charles Dick, Romulus, remarked about not having enough coverage in the Romulus Roman and has had conversation with the editor. Mr. Fischer stated that there has been a remarkable improvement over the past two years in getting our articles published.
Mr. Daniel Thorpe, Romulus, questioned the Board on student hearings and what procedures are used. Answers were supplied by the Board of Education.
Junior High School Athletic Area - Mr. Fischer, Assistant Superintendent for C & I discussed the proposed athletic changes in the North Junior High School. The Board directed Mr. Fischer to work with the architect and make a recommendation to them.
Senior High School Band Field Trip - Moved by Bath supported by Yates that the Senior High School Band trip be approved to go to Cedar Point on June 7, 1976 at no cost to the district. Ayes: 6. Nays: 0. Motion carried unanimously.
Moved by Yates supported by Silvey to accept the Personnel and Employee Relations Manager's recommendations as presented. Ayes: 6. Nays: 0. Motion carried unanimously.
Moved by Morris supported by Silvey that we accept the Maintenance and Operations Department Organizational Chart. Ayes: 5. Nays: 1. (Yates) Motion carried.
Moved by Yates supported by Morris to hold a Stated Purpose Meeting, Wednesday, May 26, 1976 at 8:00 P.M. for the purpose of Student Hearing Jj 75-76 and the ratification of the RASBA collective Bargaining Agreement. Ayes: 6. Nays: 0. Motion carried unanimously.
Moved by Morris supported by Chandler that Maintenance and Operations Department Organizational Chart, Supervisor of Maintenance and Operations Services be posted at a maximum of $14,584; Chief Custodian at a maximum of $14,000. Ayes: 6. Nays: 0. Motion carried unanimously.
Moved by Morris supported by Bath to adjourn. Ayes: 6. Nays: 0. Motion carried unanimously. Meeting was adjourned at 10:11 P.M.
Respectfully submitted, Gloria M. Chandler, Secretary, Board of Education.

Stated Purpose Meeting held May 26, 1976 was called to order by President Budd at 8:15 P.M. Roll call showed Member Bath absent (excused); Superintendent Garfield was present.
Pledge of Allegiance led by president.
Board convened in Executive Session at 8:17 P.M. for the purpose of student re-admission hearings.
Moved by Morris supported by Chandler that Student Jj 75-76 be continued on suspension for the balance of this school year and be referred to the Alternative Education Program under strict probation for the 1976-77 school year. Ayes: 6. Nays: 0. Motion carried unanimously.
Moved by Morris supported by Silvey that Student D 75-76 be continued on suspension for the balance of this school year and be permitted to apply for re-admittance prior to September 1, 1976 for the 1976-77 school year. Ayes: 6. Nays: 0. Motion carried unanimously.
The Board recessed at 9(28 P.M. Board convened in Executive Session at 9:58 P.M. and reconvened in General Session at 10:37 P.M.
Ratification of RASBA Collective Bargaining Agreement: Moved by Christensen supported by Morris to ratify the RASBA Collective Bargaining Agreement. Ayes: 4. Nays: 2. (Silvey and Yates) Motion carried.
Moved by Chandler supported by Silvey to adjourn. Ayes: 6. Nays: 0. Motion carried unanimously. Meeting adjourned at 11:10 P.M.
Respectfully submitted, Gloria M. Chandler, Secretary, Board of Education.

Stated Purpose Meeting held June 1, 1976 was called to order by President Budd at 7:10 P.M. Roll call showed Members Morris, Christensen and Yates absent.
Superintendent Garfield was present.
Pledge of Allegiance led by president.
Board convened in Executive Session at 7:12 P.M. for the purpose of student re-admission hearing and reconvened into General Session at 7:45 P.M.
Moved by Bath supported by Silvey that Student Kk 75-76 be suspended from the Romulus Senior High School for the remainder of this school year and appear before the Board prior to September 1, 1976 for a re-admission hearing. Ayes: 4. Nays: 0. Motion carried unanimously.
Moved by Chandler supported by Silvey to adjourn. Ayes: 4. Nays: 0. Motion carried unanimously. Meeting adjourned at 7:49 P.M
Respectfully submitted, Gloria M. Chandler, Secretary, Board of Education.

Schafer strides smartly

Before many of the participants had begun their 20-mile charity walk, members of the Motor City Striders, including Jim Schafer of Belleville (right), had crossed the finish line. The jogging club was among those to take part in the recent Metropolitan Detroit March of Dimes Walk-a-thon on Belle Isle. On hand to welcome some of the participants finishing the trek were Richard T. Kelly, chairman of the executive board of the charity's metro Detroit chapter (left) and Olympic medalist speedskater Sheila Young. More than 25,000 walkers helped raise more than $500,000 in pledges for March of Dimes programs.

Kelsey-Hayes employee is inventor

A Belleville-area resident has developed a portable canopy which can be used on lawnchairs to shade users' faces from the sun.

Jerry Schellenberger, an employee of the Kelsey Hayes Corp. of Romulus, developed the chair canopy which is covered by a patent application and is being marketed by the Raymond Lee Organization.

The canopy, consisting of fabric sewn on a light frame, is attached to chairs by means of either friction clamps or screw clamps.

The shade can be adjusted to a position which keeps the face, neck and eyes, from becoming dangerously sunburned.

Said Lee of the invention: "Almost everyone has invented something at one time or another, usually in connection with his home, hobby or occupation. We believe there are many ideas which could be of interest to industry if their inventors would come forward."

Romulus woman enlists

The Air Force has announced the enlistment of Lydia Cortes, 21, of Romulus, Michigan.

The daughter of Mr. and Mrs. Robert Cortes, she is a 1973 graduate of Romulus High School.

Miss Cortes will begin her tour with the Air Force by completing six weeks of basic training at Lackland Air Force Base, San Antonio, Texas.

Following basic, she will receive advanced technical training in the general aptitude area and be assigned to her first permanent duty base.

Census, child find launched by Romulus

A school census-child find survey began on Monday in Romulus.

The survey is being conducted by the Romulus Board of Education.

Approximately 40 enumerators will contact all residences in the district to obtain these basic types of information: The names and ages of all persons from 0 to 25 years of age. Correct addresses will be recorded. The child find portion of the survey will be concerned with identifying those children from ages 3 to 5 years whose parents have special concerns about their ability to function in school.

This information will be used in future planning for the school district's programming.

Enumerators will be identified by special identification badges bearing their pictures. These will be distributed by the Board of Education. School officials warn parents to be on the lookout for person who "pose" as enumerators. When in doubt residents should telephone the board office at 941-1600.

TM to offer free lecture

The International Transcendental Meditation Society will be offering a free introductory lecture into the transcendental meditation technique at the Romulus Library.

Scheduled for 7:30 p.m. today, the lecture is open to the public.

The library is adjacent to the Romulus City Hall at Wayne and Goddard Roads, in Romulus.

Participates in exercise

The two-week joint exercise off the North Carolina and Georgia coasts involved 36 ships and more than 50,000 men and women from all branches of the armed forces.

He is a 1973 graduate of Southgate High School.

Navy Fire Control Technician Third Class David W. Leitch, son of Mr. and Mrs. William R. Leitch, Romulus, has participated in Operation "Solid Shield '76" aboard the amphibious command ship USS Mount Whitney, homported in Norfolk, Va.

Romulus group sets yard sale

The Community Concerns Group of the Romulus Neighborhood Center is planning a yard sale Tuesday from 9 a.m. to 5 p.m.

The purpose of the sale is to acquaint the community with the neighborhood center and its services.

The Center provides a listing of homes in the area, encourages neighborhood cooperation and upkeep of dwellings, and attempts to encourage recreational facilities for the community.

Persons interested in having items sold are asked to include their name and asking price for each article and bring the items to the center, located at 28327 Leroy, Monday from 9 a.m. to 5 p.m. Participants will be reimbursed for the sale of their articles.

Other questions about the center can be answered by calling 941-1390.

NOTICE OF PUBLIC HEARING

A Public Hearing will be held to discuss the City of Romulus proposed budget, Tuesday, July 27, 1976, 7:00 p.m., in the City of Romulus Council Chambers, 11111 Wayne Road, Romulus, Michigan. Copy of said budget shall be on file and available to the public for inspection at the office of the City Clerk during regular office hours, 9 a.m. to 5 p.m.

Leonard J. Folmar, Clerk
City of Romulus
PUBLISH: June 23, 1976
June 30, 1976

CITY OF ROMULUS
NOTICE OF PUBLIC HEARING

There shall be a Public Hearing on Tuesday, June 29, 1976, at 7:00 P.M. at the Romulus City Hall, 11111 Wayne Road, Romulus, Michigan.
PURPOSE: To hear any objections to the vacation and discontinuance of the east-west alley between Inkster Road and New York Avenue north of Lots 1 - 12 inclusive of the F. Stabley's Subdivision and south 01f842a4 of the SE ¼ of the part of SE ¼ of Section 1 of the City of Romulus, Wayne County, Michigan.

Leonard J. Folmar, Clerk
City of Romulus

RESOLUTION 76-404

BE IT RESOLVED: That the City of Romulus deems it necessary for the health, welfare, comfort and safety of the people of the municipality to propose the vacation and discontinuance of the following described alley which is located in the City of Romulus:

The East-West alley between Inkster Road and New York Avenue north of Lots 1 - 12 inclusive of the F. Stabley's Subdivision and south 01f842a4 of the SE ¼ of the part of SE ¼ of Section 1 of the City of Romulus, Wayne County, Michigan.

BE IT FURTHER RESOLVED: "That an easement for public utility purposes be maintained in the alley."

BE IT FURTHER RESOLVED: "That a meeting of the Council to hear any objection to such vacation and discontinuance will be held on Tuesday, June 29, 1976, at 7:00 P.M. and that notice of such meeting with a copy of the resolution calling it shall be published two (2) successive weeks before the appointed time of the meeting in the Romulus Roman and posted in not less than three (3) places in the alley."

I, Leonard J. Folmar, Clerk of the City of Romulus, do hereby certify that the foregoing is a true copy of a Resolution adopted by the Romulus City Council at their regular meeting on the 25th day of May, 1976.

Leonard J. Folmar, Clerk
City of Romulus

June 23, 1976

CITY OF BELLEVILLE
DOG LICENSE AVAILABLE

Jean Baumdraher, City Clerk, issues a reminder to all dog owners in the City of Belleville.

LICENSES EXPIRE JUNE 30, 1976

Certificate of vaccination must be shown before a new license may be purchased.

LICENSES ON SALE NOW!

Dog License are due by June 30, 1976, hours: Monday thru Friday 8 a.m. to 4:30 P.M.
Penalty after June 30, 1976 will be added.
Survey will be taken by the Police Department after June 30, 1976.

JEAN BAUMDRAHER, Clerk
City of Belleville

TOWNSHIP OF SUMPTER
NOTICE
LAST DAY TO REGISTER
FOR THE
PRESIDENTIAL PREFERENCE
PRIMARY ELECTION
TO BE HELD ON
AUGUST 3, 1976

TO THE QUALIFIED ELECTORS OF THE TOWNSHIP OF SUMPTER, STATE OF MICHIGAN:

Notice is hereby given that in conformity with the 'Michigan Election Law' I, the undersigned Township Clerk, will upon any day, except Sunday, and a legal holiday, the day of any regular, or special election or primary election, receive for registration, that name of any legal voter in said Township not already registered who may apply to me personally or (authorized substitute) for such registrations.

Notice is hereby given that I will be at the Sumpter Township Hall 23483 Sumpter Road on Monday thru Friday from 9:00 A.M. to 5:00 P.M., Saturday July 3, 1976 from 8:00 A.M. to 5:00 P.M. and THE LAST DAY TO REGISTER:

TUESDAY, JULY 6, 1976
FROM 8:00 a.m. to 8:00 p.m.

as provided for in section 168.498 of the Michigan State Election Laws.

For the purpose of Reviewing the REGISTRATION and REGISTERING SUCH of the qualified electors in said TOWNSHIP as SHALL PROPERLY apply therefore, the name of no persons but an ACTUAL RESIDENT of the Township at the time of registration and entitled under the Constitution, if remaining such resident, to vote at the next election, shall be entered in the registration book.

ROBERT K. DEMSKI, Clerk
Township of Sumpter

NOTICE
TOWNSHIP OF SUMPTER
BIDS WANTED

Sealed bids are being accepted at Sumpter Township Hall, 23483 Sumpter Road, Belleville, Michigan, on a 4 door 1972 Mercury Sedan, Engine No. 2Z44P575467.
Can be seen at 23483 Sumpter Road, Monday thru Friday from 9:00 A.M. to 5:00 P.M. Condition fair.
Sealed bids will be opened at the Regular Board Meeting of July 13, 1976.
Township reserves the right to reject any or all bids.

ROBERT K. DEMSKI
Clerk
Sumpter Township

NOTICE
LAST DAY TO REGISTER FOR THE PRESIDENTIAL PRIMARY ELECTION
TO BE HELD ON
TUESDAY, AUGUST 3, 1976

To The Qualified Electors of the City of Romulus, State of Michigan:

Notice is hereby given that, in conformity with the "Michigan Election Laws", I the undersigned City Clerk, will upon any day EXCEPT Sunday, and a legal holiday, the day of any regular or special election, receive for registration the name of any resident of the City of Romulus not registered, who may APPLY TO ME PERSONALLY (or authorized substitute) for such registration EXCEPT during the time intervening between the Close of Registration for the PRESIDENTIAL PRIMARY ELECTION and the day of such election.

Notice is hereby given that I will be at the Romulus City Clerk's office, 11111 Wayne Road, Romulus, Michigan on:

MONDAY thru FRIDAY 9:00 A.M. to 5:00 P.M.
AND, THE LAST DAY TO REGISTER:
MONDAY, JULY 6, 1976 8:00 A.M. to 8:00 P.M.

For the purpose of REVIEWING THE REGISTRATION AND REGISTERING such of the qualified electors in said City and shall properly apply therefore, the name of no person but an ACTUAL RESIDENT of the City of Romulus at the time of registration, and entitled under the Constitution, if remaining such resident, to vote at the next election shall be entered in the registration book.

June 23, 1976
June 30, 1976

LEONARD J. FOLMAR, CLERK
CITY OF ROMULUS

GENERAL REVENUE SHARING PLANNED USE REPORT

General Revenue Sharing provides federal funds directly to local and state governments. This report of your government's plan is published to encourage citizen participation in determining your government's decision on how the money will be spent. Note: **Any complaints of discrimination in the use of these funds may be sent to the Office of Revenue Sharing, Wash., D.C. 20226.**

PLANNED EXPENDITURES

(A) CATEGORIES	(B) CAPITAL	(C) OPERATING / MAINTENANCE
1 PUBLIC SAFETY	$ 15,000	$
2 ENVIRONMENTAL PROTECTION	$ 26,000	$
3 PUBLIC TRANSPORTATION	$	$
4 HEALTH	$	$
5 RECREATION	$ 2,000	$
6 LIBRARIES	$	$ 12,500
7 SOCIAL SERVICES FOR AGED OR POOR	$	$
8 FINANCIAL ADMINISTRATION	$	$
9 MULTIPURPOSE AND GENERAL GOVT	$ 9,100	
10 EDUCATION	$	
11 SOCIAL DEVELOPMENT	$	
12 HOUSING & COMMUNITY DEVELOPMENT	$	
13 ECONOMIC DEVELOPMENT	$	
14 OTHER (Specify)	$	
15 TOTALS	$ 52,100	$ 12,500

THE GOVERNMENT OF VAN BUREN TOWNSHIP

ANTICIPATING A GENERAL REVENUE SHARING PAYMENT OF $64,600

FOR THE SEVENTH ENTITLEMENT PERIOD, JULY 1, 1976 THROUGH DECEMBER 31, 1976, PLANS TO SPEND THESE FUNDS FOR THE PURPOSES SHOWN.

√ ACCOUNT NO. 23 3 082 016

VAN BUREN TOWNSHIP 975
TWP. SUPERVISOR
WAYNE COUNTY
46425 TYLER RD.
BELLEVILLE, MICH. 48111

(D) Submit proposals for funding consideration by _____

to VAN BUREN TOWNSHIP A copy of this report, and supporting documents, are open for public scrutiny

at 46425 Tyler Road, Belleville, Michigan

(E) ASSURANCES (Refer to instruction E) I assure the Secretary of the Treasury that the non-discrimination and other statutory requirements listed in Part E of the instructions accompanying this report will be complied with by this recipient government with respect to the entitlement funds reported hereon.

√ G E Gollwitzer
Signature of Chief Executive Officer

G. E. Gollwitzer, Supervisor 6-18-76
Name & Title – Please Print Date

TOWNSHIP OF VAN BUREN
NOTICE
LAST DAY TO REGISTER
FOR THE
PRESIDENTIAL PREFERENCE
PRIMARY ELECTION
TO BE HELD ON
AUGUST 3, 1976

TO THE QUALIFIED ELECTORS OF THE TOWNSHIP OF VAN BUREN, STATE OF MICHIGAN:

Notice is hereby given that in conformity with the 'Michigan Election Law' I, the undersigned Township Clerk, will upon any day, except Sunday, and a legal holiday, the day of any regular, or special election or primary election, receive for registration, that name of any legal voter in said Township not already registered who may apply to me personally or (authorized substitute) for such registrations.

Notice is hereby given that I will be at the Van Buren Township Hall, 46425 Tyler Road, Belleville, on Monday thru Friday from 9:00 A.M. to 5:00 P.M., Saturday July 3, 1976 from 8:00 A.M. to 5:00 P.M. and THE LAST DAY TO REGISTER:

TUESDAY, JULY 6, 1976
FROM 8:00 A.M. TO 8:00 P.M.

as provided for in section 168.498 of the Michigan State Election Laws.

For the purpose of Reviewing the REGISTRATION and REGISTERING SUCH of the qualified electors in said TOWNSHIP as SHALL PROPERLY apply therefore, the name of no persons but an ACTUAL RESIDENT of the Township at the time of registration and entitled under the Constitution, if remaining such resident, to vote at the next election, shall be entered in the registration book.

PATRICIA CULLIN, Clerk
Township of Van Buren

'Arbitrary cut-off date unfair'

Bill to extend vet benefits introduced

Legislation to extend the deadline for education benefits for Vietnam veterans has been introduced in the House by Congressman William D. Ford (D-Mich).

Under the current G.I. Bill for Vietnam era veterans, educational programs must have been completed by May 31, or 10 years after the date of discharge.

This means, Ford said, that those who were discharged in 1966 or earlier, have already passed the deadline. Many veterans, now in the first three years of college, have already lost their benefits, and will be unable to complete their education.

"This arbitrary cut-off date is extremely unfair, and is creating undue hardships for many veterans," Ford declared. "Many of them worked for several years after leaving the service, and were not financially able to enroll in college until the past few years.

"I have received many letters from veterans who have just completed their third year of college, and will not be able to enroll for their final year unless this discriminatory cut-off time is extended."

Ford earlier had sponsored legislation to remove the cut-off date entirely, but the measure has been tied up in Committee. He recently signed a discharge petition in an attempt to bypass the Rules Committee and bring a five-year-extension bill directly to the House Floor for action.

"This one-year extension is simply a stop-gap measure," Ford said. "I still intend to work for a five-year extension.

"I do not think there is anything more important we can do for our Vietnam veterans than give them the educational opportunity they missed while serving their country."

More than 100 other House members have also co-sponsored the one-year extension, and Ford said he was hopeful of early action.

"Otherwise, we will have many discouraged veterans next fall, unable to complete their college education, and forced into a job market that is already bleak as a result of the Ford-Nixon economic policies," Ford asserted.

An estimated 15,000 to 20,000 Michigan veterans, now enrolled in college, lost their benefits because of the May 31 cut-off, Ford said.

Scholarship awarded to EMU student

Barbara Ann Polka, daughter of Mr. and Mrs. Andrew Polka, 35699 Ronald, Romulus, has received a scholarship for upperclass residents for the 1976-77 school year at Eastern Michigan University.

The scholarship is awarded on the bases of grade point average and the number of academic hours accumulated while residing in a dormitory.

Barbara, a senior majoring in social science, has participated in intramural softball, bowling and volleyball and is a member of Kappa Delta Pi honors society in education.

CITY OF ROMULUS COUNCIL MINUTES

MINUTES OF THE REGULAR MEETING OF THE ROMULUS CITY COUNCIL HELD JUNE 8, 1976
The meeting was called to order by Mayor Pro Tem Canejo at 8:10 A.M.
Attendance at roll call showing:
Present at Roll Call: Raspberry, Oakley, Martin, McAnally, Lee, Block, Canejo
Absent at Roll Call: None
Excused at Roll Call: None
Administrative Officials in attendance:
James C. Stewart, Mayor
Leonard J. Folmar, Clerk
John B. Lewkowicz, Treasurer
Departmental Staff in attendance:
Robert Reese, City Attorney
Glen Roberts, City Engineer
Larry Moore, Manager, Water and Sewer Department
Dave Paul, D.P.W. Director
Edward Fall, Director, Building Department
Dennis Meagher, Planning Consultant
Helen Gallien, Comptroller
Marie DeBuysscher, Recreation Director
Hyle Carmichael, Industrial Coordinator
David Krause, Assessor
1. Motion by Block, supported by Lee, that the agenda be accepted as amended (deletion of Agenda Item 2.A.

AGENDA

Roll Call
1. Agenda
2. Approval of Minutes
B. Regular City Council Meeting-May 11, 1976
3. Petitioners
A. Romulus Jaycees
1. Request for "No-Fee" permit for carnival at vacant field by the Jack-in-the-Box from June 16 - 22, 1976.
B. Shady Hollow Golf Club - Claypool & Northen
1. Transfer of ownership of 1976 Class C licensed business, located at 34777 Smith Road, Romulus, Michigan
Donald Buksar, 30173 Kipling, Romulus, Michigan
1. Request for "No-Fee" permit to have block party July 4, 1976
4. Mayor's Report
5. Chairman's Report
6. Administrative Reports
A. Leonard J. Folmar, Clerk
1. Report requests from Commissions
7. Discussion
8. Unfinished Business
A. Ambulance Service - specifications for bid letting
9. Postponed Business
10. New Business
A. 1975 Rehabilitation Bonds - $300,000
1. Request for resolution naming National Bank of Detroit as the Paying Agent and request for approval of the bond cremation agreement
B. First Reading of proposed changes to the zoning ordinance
11. Communications
A. Communications from the Congressional Black Caucus requesting support of the Full Employment Act.
12. Warrants
A. City Warrant No. 198
13. Adjournment
Roll call vote showing: Ayes - Raspberry, Oakley, Martin, McAnally, Lee, Block, Canejo. Nays - None. Motion carried unanimously.

76-456
2.A. Motion by Martin, supported by Block, that the Minutes of the regular meeting of the Romulus City Council held May 11, 1976, be aproved as presented and published. Roll call vote showing: Ayes - Raspberry, Martin, McAnally, Lee, Block, Canejo. Nays - None. Abstain - Oakley.

76-457
3.A. Motion by Oakley, supported by Block, that the request of the Romulus Jaycees for a "No-Fee" permit to locate a carnival on the vacant lot identified as the northeast corner of Wayne Road and Michelle, located next to the Jack-in-the-Box, from June 16-22, 1976, be granted provided required insurances and authorization are submitted. Roll call vote showing: Ayes - Raspberry, Martin, McAnally, Lee, Block, Canejo, Oakley. Nays - None. Motion carried unanimously.

76-458
3.B. Motion by Oakley, supported by Block, that Council adopt Resolution 76-458 (regarding transfer of ownership of 1976 Class C licensed business) as long as the license remains at 34777 Smith Road.

RESOLUTION 76-458
That the request from Shady Hollow Golf Club, Inc. for transfer ownership of 1976 Class C licensed business, located at 34777 Smith Road, Romulus, Michigan 48174, Wayne County, from Alexander S., Estelle C. & Kathleen A. Dul for approval.

76-459
Motion by McAnally, supported by Raspberry, that Resolution 76-458 be tabled until Police Reports are received. Roll call vote showing: Ayes - Raspberry, Martin, McAnally, Lee, Block. Nays - Oakley, Canejo. Motion carried.

76-460
4. Motion by McAnally, supported by Lee, that a letter be sent to all ice cream vendors licensed to operate within the City requesting them to restrict their hour of operation between the hours of 12:00 noon and 9:00 p.m., urging them to take extra precautions so as not to obstruct traffic in the course of their business. Further, the Council directs City Attorney Robert Reese to draft an ordinance regulating ice cream vendors in the City, establishing hours of operation, preventing blockage of traffic, requiring flashing signals on vehicles and requiring visible vehicle identification numbers. Roll call vote showing: Ayes-Raspberry, Oakley, Martin, Canejo, McAnally, Lee. Nays - Block. Motion carried.

76-461
Motion by Block, supported by Martin, that Council concur with the request of Mayor James C. Stewart and adopt Resolution 76-461 (opposing Michigan Water Resources Commission to construct a waste water treatment plant in Washtenaw County).

Resolution 76-461
WHEREAS: Much study has been conducted in recent years relating to water quality management in Oakland, Washtenaw County areas in the Huron River Valley; and
WHEREAS: It has been the goal of such study to develop the single most cost-effective and environmentally sound plan for the combined study areas; and
WHEREAS: The Michigan Water Resources Commission has taken an action to divide the study areas, which action defeats this goal; and
WHEREAS: The Action by the Water Resources Commission was based in part on the belief that there are environmental "trade-offs" for all plans between their effects on the Huron River and on Lake Erie, which "trade-offs" are not equal, and which disregards Wayne County's riparian rights to the waters of the Huron River; and
WHEREAS: The effect of the action taken by the Water Resources Commission denies to the people of the City of Romulus the rights to the most-effective, environmentally sound water quality management scheme.
THEREFORE BE IT RESOLVED: That the City Council of the City of Romulus protest the action taken by the Michigan Water Resources Commission at its May 21, 1976, meeting and register strong objection to the effects which this action will have on the people of the City of Romulus.
BE IT FURTHER RESOLVED: That the people of the City of Romulus feel that the plan originally approved by the Michigan Water Resources Commission and adopted in 1971 for water quality management in the Huron River Valley is the best of all alternate plans and should be adhered to.
BE IT FINALLY RESOLVED: The people of the City of Romulus hereby request the board of County Road Commissioners of the County of Wayne and the Wayne County Board of County Commissioners to undertake all necessary administrative and legal measures to prevent the construction of a wastewater treatment plant in Washtenaw County discharging to Willow Run Creek and thence to Belleville Lake.

76-462
Motion by Block, supported by Raspberry, that the following persons be reappointed to the Recreation Commission; terms effective July 1, 1976, expiring June 30, 1977: Dan Doss, Shirley Lombardi, Douglas Vaught, Dorothy Ball, Michael Fencik, Marge McCrory, Gerald Budd, John Domas, Daniel Bales. Roll call vote showing: Ayes - Raspberry, Oakley, Martin, Lee, Block, McAnally. Nays - None. Motion carried unanimously.

76-463
Motion by Martin, supported by Raspberry, that Gary Johnson and Norman McLenon be appointed to the Board of Appeals, terms effective July 1, 1976, and expiring June 30, 1979. Roll call call vote showing: Ayes - Raspberry, Oakley, Martin, McAnally, Block, Canejo. Nays - Lee. Motion carried.
Motion by Block, supported by Martin that the Mayor's report be accepted. Roll call vote showing: Ayes - Raspberry, Oakley, Martin, Lee, McAnally, Block, Canejo. Nays - None. Motion carried unanimously.

76-464
3c. Motion by Oakley, supported by Martin, that the Council grant a "no-fee" permit to Donald Buksar, 30173 Kipling, Romulus, to hold a block party on Kipling street on the afternoon of July 4, 1976. Roll call vote showing: Ayes Raspberry, Oakley, Martin, McAnally, Lee, Block, Canejo. Nays - None. Motion carried unanimously.
5. Motion by Block, supported by Oakley, that the Chairman's report be accepted. Roll call vote showing: Ayes - Raspberry, Oakley, Martin, McAnally, Lee, Block. Nays - None. Abstain Canejo. Motion carried.

76-465
6a. 1. Motion by Oakley, supported by Lee, to direct all Boards and Commissions to make quarterly reports, commencing the last quarter of 1975. Roll call vote showing: Ayes - Raspberry, Oakley, Martin, McAnally, Lee, Block, Canejo. Nays - None. Motion carried unanimously.

76-466
8a. Motion by McAnally, supported by Lee, that Urban Renewal Warrant No. 189 in the amount of $150.00 be approved. Roll call vote showing: Ayes - Raspberry, Oakley, Martin, McAnally, Lee, Block, Canejo. Nays - None. Motion carried unanimously.

76-467
Motion by Martin, supported by Block, that Resolution 76-445 (Re: Detroit Metro Water Rate) be brought from the table.

Resolution 76-445
Motion by Lee, supported by Martin, to table discussion of the City of Detroit Water Rate Increase.
Roll call vote showing: Ayes - Raspberry, Oakley, Martin, McAnally, Lee, Block, Canejo. Nays - None. Motion carried unanimously.

76-468
Motion by Oakley, supported by Martin, that Council adopt Resolution 76-468 (Strong Support of H B 5465):

Resolution 76-468
WHEREAS: The City Council of the City of Romulus adopted Resolution 75-477 wherein the City Council set forth various concerns, specifically the details of its proposal in consort with suburban communities requiring the services of the Detroit Metropolitan Water Department and the Detroit Board of Water Commissioners, and
WAEREAS: These same communities petitioned the Michigan legislature preying that said body would sympathize with the various apparent inequities imposed on the suburban communities utilizing the services of the Detroit Water Authority and be responsive to the obligations they have to the entire state to formulate legislation which would provide some semblance of equity to the suburban communities forced to utilize the services of the Detroit Metro Water Department, and
WHEREAS: What, in fact, the legislature accomplished was to perpetuate the existing injustice currently practiced by the Detroit Metro Water Board by its introduction of H.B. 5463 and H.B. 5465.
NOW, THEREFORE, BE IT RESOLVED: By the City Council of the City of Romulus that it does reiterate its concerns set forth in its Resolution No. 75-477 and does implore the responsible leaders of our State to take necessary action to guarantee fairness to all citizens of the State.
BE IT FURTHER RESOLVED: That the City Council of the City of Romulus does herewith establish as its main priority for consideration the establishment of a board to operate the Detroit Metro Water Department which will give fair representation to the majority of users of the services of the Detroit Metro Water Department.
BE IT FINALLY RESOLVED: That copies of this resolution be forwarded to the attention of William Milliken, Governor of the State of Michigan, Senator William Faust, Congressman William D. Ford, State Representatives Edward Mahalak and Gary Owen, the Suburban Water Rates Study Committee and surrounding communities of Wayne County.
Roll call vote showing: Ayes - Raspberry, Oakley, Martin, Lee, McAnally, Block, Canejo. Nays - None. Motion carried unanimously.

76-469
Motion by Martin, supported by Lee, that Council concur with the recommendation of D.P.W. Director Dave Paul and authorize the trade in of the unserviceable City - owned street sweeper. Roll call vote showing: Ayes - Raspberry, Oakley, Martin, McAnally, Lee, Block, Canejo. Nays - None. Motion carried unanimously.

76-470
9. Motion by Martin, supported by Lee, that Council appoint William Oakley City of Romulus representative to proposed 34th District Court Authority. Roll vote showing: Ayes - Raspberry, Martin, McAnally, Lee, Block, Canejo. Nays - None. Abstain Oakley. Motion carried.
OAKLEY EXCUSED.

76-471
10b. Motion by Raspberry, supported by Martin, that the Council adopt Resolution 76-471 (authorizing the National Bank of Detroit as paying agent for 1975 Rehabilitation Bonds) and that Council authorize Mayor James C. Stewart and Leonard J. Folmar, Clerk as signers for Bond Cremation Agreement.

Resolution 76-471
RESOLVED, That National Bank of Detroit, Detroit, Michigan, be and is hereby appointed Paying Agent for $300,000 City of Romulus, Wayne County, Michigan, 1975 Rehabilitation Bonds, dated July 1, 1975,
as more fully described on attached Exhibit A.
BE IT FURTHER RESOLVED, That National Bank of Detroit shall be paid, as compensation for its services, fees on the following basis:
Account Maintenance Fee - to be billed semiannually
$50.00 per annum.
For Payment of Interest Coupons
$0.14 per coupon.
For Payment of Coupon Bonds
At Maturity or on Redemption Prior to Maturity
When All Outstanding Bonds are to be Redeemed
$1.50 per bond.
On Redemption Prior to Maturity When Less Than
All Outstanding Bonds are to be Redeemed
$1.75 per bond.
Plus Out-Of-Pocket Expenses, (e.g., postage, registered mail, surcharge, etc.)
BE IT FURTHER RESOLVED, That all statements of account and, unless cremation has been authorized by separate Agreement, all cancelled obligations shall be forwarded by the Paying Agent to:

City of Romulus
City Hall
11111 Wayne Road
Romulus, Michigan 48174

Roll call vote showing: Ayes - Raspberry, Martin, McAnally, Lee, Block, Canejo. Nays - None. Motion carried unanimously.

76-472
10b. Motion by McAnally, supported by Lee, to introduce Chapter IV, Article 1.26, an ordinance to amend Section 4.13 of the zoning ordinance (dwellings in non-residential districts). Roll call vote showing: Ayes - Raspberry, Martin, McAnally, Lee, Block, Canejo. Nays - None. Motion carried unanimously.

76-473
Motion by Martin, supported by Block, to introduce Chapter IV, Article 1.27, an ordinance to amend Section of the zoning ordinance (Site plan requirements and procedures). Roll call vote showing: Ayes - Martin, Canejo, Block. Nays - McAnally, Lee, Raspberry, Motion failed.

76-474
Motion by Raspberry, supported by Martin, that Council reconsider Resolution 76-473.

RESOLUTION 76-473
Motion by Martin, supported by Block, to introduce Chapter IV, Article 1.27, an ordinance to amend Section of the zoning ordinance (Site plan requirements and procedures).
Roll call vote showing: Ayes - Raspberry, Martin, Block, Canejo. Nays - McAnally, Lee. Motion carried.
Roll call on Resolution 76-474. Ayes - Raspberry, Martin, Block, Canejo. Nays - McAnally, Lee. Motion carried.

76-475
Motion by Lee, supported by Raspberry, that Council concur with the recommendation of Mayor James C. Stewart and authorize letting of bids for Center Line Marking and street edging. Roll call vote showing: Ayes - Raspberry, Martin, McAnally, Lee, Block, Canejo. Nays - None. Motion carried unanimously.

76-476
Motion by Block, supported by Martin, to concur with the recommendation of Mayor James C. Stewart that City Attorney Robert Reese be retained for the purpose of closing out the Urban Renewal Project. Roll call vote showing: Ayes - Raspberry, Martin, McAnally, Lee, Block, Canejo. Nays - None. Motion carried unanimously.

76-477
11a. Motion by Raspberry, supported by McAnally, that Council adopt Resolution 76-477, supporting H. R. 50 The Full Employment and Balanced Growth Act.

Resolution 76-478
WHEREAS: The legislature has taken action to introduce H.R. 50 S. 50 in the Senate commonly referred to as the Humphrey - Hawkins Act, legislation which would go far to assure that the unemployment rate in this Nation would dwindle to 3 percent or less over the next four years; and
WHEREAS: This bill would provide mechanisms wherein the Federal Government would encourage private industry to provide new employment opportunities for the unemployed. The Federal Government would then serve as the employer of last resort to assure that the aforementioned goals are achieved; and
WHEREAS: The Bill would provide jobs for all individuals, employment activities for every American able to work.
NOW, THEREFORE BE IT RESOLVED: By the City Council of the City of Romulus that it does herewith set forth its full support for the goals and objectives encompassed in H.R. 50.
BE IT FURTHER RESOLVED: That the City Council of the City of Romulus does herewith implore the members of the House of Representatives and the President of this great nation to work vigorously toward the enactment of H.R. 50 into law.
BE IT FINALLY RESOLVED: That copies of this resolution be sent to President Gerald R. Ford, Congressmen Augustus F. Hawkins, Yvonne B. Burke, William D. Ford, Senators Robert P. Griffin and Philip A. Hart, and all surrounding Communities in Wayne County.
Roll call vote showing: Ayes - Raspberry, Martin, McAnally, Lee, Block, Canejo. Nays - None. Motion carried unanimously.

76-478
12. Motion by Block, supported by Canejo, that Council approve City Warrant No. 198 with the deletion of Voucher No. 19671 to Post, Smythe, Lutz & Ziel for $5,485.00, adjusting the total of City Warrant No. 198 to $580,963.02. Roll call vote showing: Ayes - Raspberry, Martin, McAnally, Lee, Block, Canejo. Nays - None. Motion carried unanimously.
13. Motion by Lee, supported by McAnally, that the meeting be adjourned. Roll call vote showing: Ayes - Raspberry, Martin, McAnally, Lee, Block, Canejo. Nays - None. Motion carried unanimously.

Respectfully submitted,
Leonard J. Folmar, Clerk
City of Romulus

We'll compare our prices with anyone!

- ALL OUR BEEF IS USDA CHOICE!
- SPECIAL CUTS OF MEAT ON REQUEST!
- LOWEST PRICES POSSIBLE WITH QUALITY!

USDA CHOICE

USDA CHOICE BONELESS
Chuck Roast
99¢ lb.

LEAN
PORK STEAK
1.29 lb.

SEE BACK PAGE OF SECOND SECTION for GROCERY and PRODUCE SPECIALS

LEAN BONELESS ROLLED
PORK ROAST
1.29 lb.

HERRUD ALL MEAT
Wieners
12-oz. pkg.
49¢

YOUNG, TENDER
BEEF LIVER
39¢ lb.

USDA CHOICE
Chuck Steak
59¢ lb.

ECKRICH
SMOKED or POLISH
SAUSAGE
1.49 lb.

HICKORY SMOKED
PICNIC
69¢ lb.

FOODVILLE SUPER MARKETS

OPEN 9 to 6 SUN.

524 MAIN ST. BELLEVILLE

HOURS:
8 A.M. to 10 P.M. MON. thru SAT.
SUNDAY 9 A.M. to 6 P.M.

Prices effective thru June 29, 1976. We reserve the right to limit quantities. NO SALES TO DEALERS OR MINORS.

We are celebrating our country's 200th birthday with Bicentennial Prices! Save now thru July 4th.

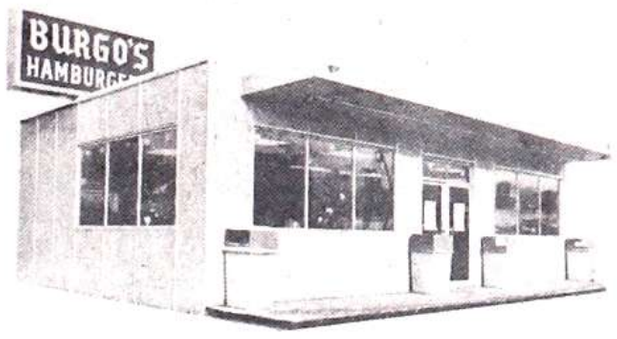

EVERYDAY SPECIAL
June 16 thru July 4th
BURGOS
19¢ ea. 4 for 76¢
CHEESEBURGOS
3 for 78¢

EVERY WEDNESDAY
thru June 30th.
GRILLED
HAM & CHEESE SANDWICH
Reg. 89¢ each
2 for 76¢

EVERY FRIDAY
thru July 2nd
FISH SANDWICH
Reg. 55¢ each
2 for 76¢

NEW HOURS
Starting this week!
SUNDAY 8:30 a.m. to 9 p.m.
MON., TUES. WED. 5:30 a.m. to Midnight
THURS., FRI. 5:30 a.m. to 3 a.m.
SATURDAY 5:30 a.m. to Midnight

BURGO'S

562 MAIN ST., BELLEVILLE-NEXT TO FOODVILLE

Romulus Public Library
Rc 11121 Wayne Road
Romulus, Mich. 48174

Wayne '9' loses bid for state title

Hazel Park shuts out Zebras, 2-0, in semis

Wayne Memorial's bid for the coveted Class A state baseball championship ended Saturday in the semi-final rounds at Flint as Hazel Park won a rain-delayed 2-0 victory over Coach Jim Chronowski's Zebras.

Wayne wound up the 1976 campaign with a 20-10 record while Hazel Park, which met and lost to Clarkston in the finals 2-1, finished the year 22-14.

The game, originally scheduled for 11:30 a.m., started at 1 p.m. to allow the ground crew time to patch up the rain-soaked diamond.

"Our boys played an excellent game," said Chronowski. "They have nothing to be ashamed of. Canfield (Jim) pitched a tremendous game, but it just wasn't in the books."

Canfield, a southpaw sophomore, went the distance, gave up three hits, struck out six - he struck out the side in the fifth - and walked only two.

Wayne's nemesis was the pot-bellied senior righthander Pat Kelliker who managed to scatter three Wayne hits, whiff 10 — five of the first seven men he faced — and walk none.

Though Wayne was the first to threaten - the Zebras stranded runners on third in the third inning and the fourth innings - Hazel Park drew first blood as the Vikings scored an unearned run in the fourth.

Mark Schmitz got aboard on a grounder to third which resulted in a throwing error that moved the Hazel Park shortstop to second. Then, after Dennis Krych popped out to Pat Sheridan in right field, Rick Saferian came through with a single to center field, chasing Schmitz home.

Saferian stole second but Canfield got Mark Haefner on a strikeout for the second out and first baseman Mike Brecht flied out to shortstop Pat Bledsoe, ending the inning.

The damage was done, though.

Hazel Park put an insurance run on the board in the sixth inning when leadoff man Pat Sheppard hit a high infield fly which was lost in the sun and dropped in for a single. Schmitz then sacrificed Sheppard to second.

Dennis Krych's single drove in what proved to be the last run of the ball game.

Wayne's fourth inning threat began with Sheridan's leadoff single. He subsequently stole second and third, but Kelliker settled down and got designated hitter Mito Idunate on strikes, Bill Crews also fanned, and Mark Gridor grounded out, ending the inning.

In the third, Wayne stranded Mike Melcher on third, missing its first opportunity to score. Kelliker erased John Vincil and Tim Clark via groundouts, then Melcher blasted a triple to right center. He was left on base when Rick Pittman fanned.

Pittman, who sliced a first inning single to right, got the only other Wayne hit.

It was Wayne's first appearance in the state finals while Hazel Park has had made three prior trips. The Vikings still found the state title elusive as they lost the nightcap to Clarkston.

Clarkston ousted Owosso in the semi-final round.

Sports

Champs need rally to win

Hudson's of Westland, an also ran last year, gave perennial title contender Studio Lounge a scare before succumbing to the Westland Women's Softball League defending champ.

Holding the champ scoreless three full innings, Hudson's saw its 2-0 lead dissipate as Studio exploded for 10 runs in the bottom of the fourth to take over 10-2 en route to a 11-2 victory.

Studio's third baseman Pat Olsen drilled three hits and accounted for four runs batted in as she collected two home runs and a triple. Teammate Rhonda Dreher picked up three for four, including a single, double and triple.

Marueen McIntosh, the winning pitcher, was tagged for four hits while Elaine Golden, charged with the loss, gave up 20 safeties.

In other action, Town & Country Dodge edged the Inmates 10-9 as a seventh inning Inmate rally fell short. The losers put three runs on the board in that inning.

Each team had 11 hits with Gale

(Continued on Page B-2)

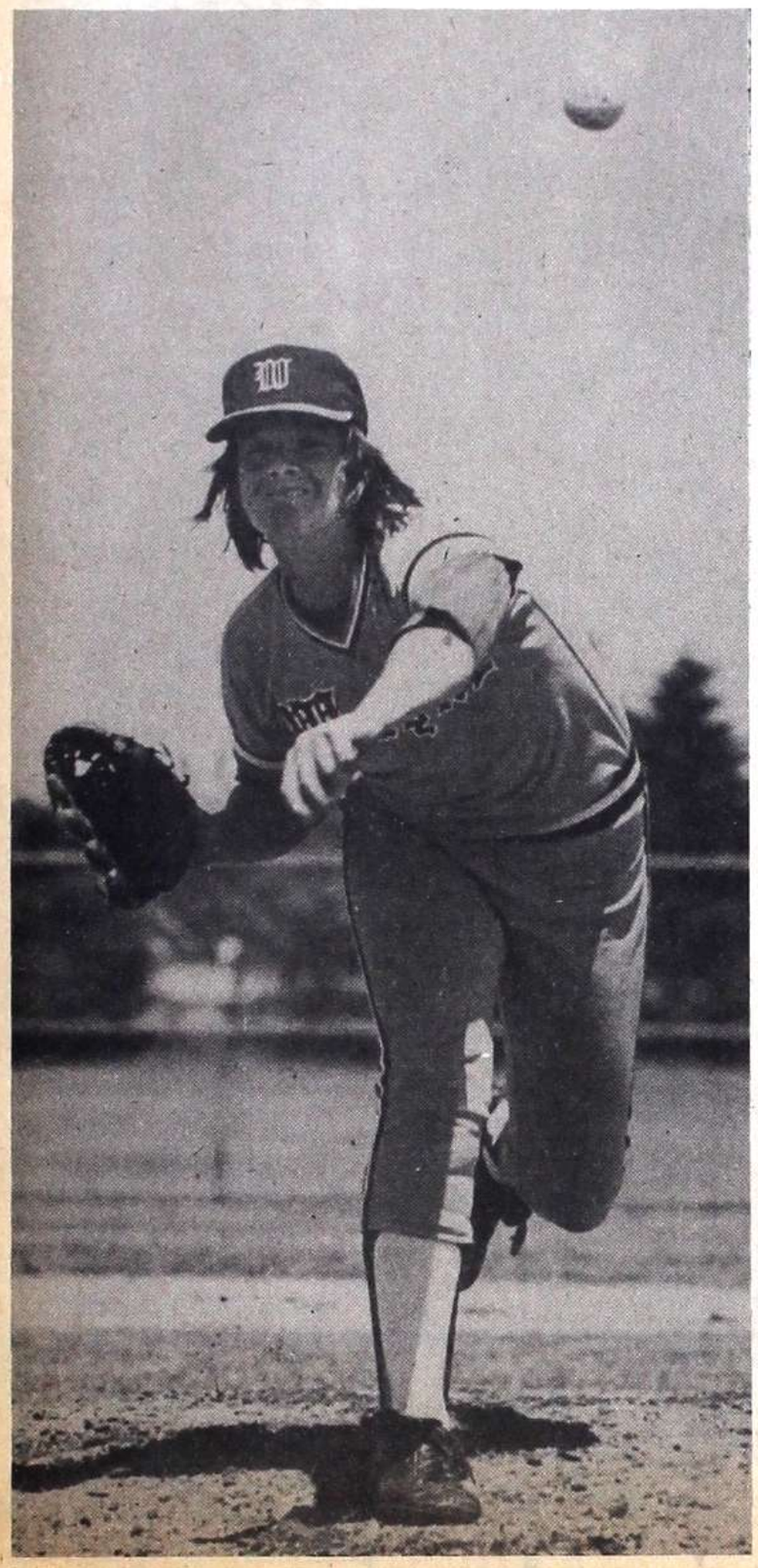

Wasn't in the books

Hard-throwing southpaw Jim Canfield limited Hazel Park to three hits on Saturday, but the Wayne Memorial sophomore hurler lost a heart-breaking 2-0 game to the Vikings in the semi-final round of the Class A state baseball tournament held in Flint.

Former golf kings slow to register

Roger Sanford isn't taking any chances. The 80-average golfer from Wayne was to first to register for the 1976 City Championship Golf Tournament which will be held the weekend of July 31-Aug. 1 at Fellows Creek Golf Course.

The course is located at 3926 Lotz Road.

However, yet to check in are defending tournament champ Ted Jawor Jr., whose 36-hole 143 total gave him the Westland and tourney titles at Fox Hill's golf course last year.

Also missing are the city champs for Wayne - Bob Sias; Inkster - Jim Wydick; Canton - Olin Hunsucker; and Garden City - Angelo Bertuca.

The city and tournament titles, as in the past, will be determined by individual low score for 36-holes. Competitors will play 18 holes on Saturday (July 31) and 18 on Sunday (Aug. 1).

Separate city championships for Westland, Wayne, Canton, Garden City and Inkster will be staged simultaneously for amateur male golfers of all five communities.

Trophies will be awarded to first, second and third place finishers in each flight and additional flight competition will be held for each city if total entry is sufficient.

There also will be an additional trophy to the medalist (low scorer) of the entire field.

Also, the low five scorers from each city are eligible to play on the city team in the state Michigan Parks and Recreation Golf Tournament. The date of the state meet has not been set. All other golfers will become alternates for the team in order of their finish.

Since the golf course can only accommodate a little more than 100 golfers, the first 125 golfers to register will make up the field.

"We haven't set a deadline as yet," said Bill Hawley, tournament manager "But we would hope that those who wish to play in this tournament get their entry blanks in as soon as possible.

"Last year, as many know, we had to cut off entries because there were just too many," Hawley added.

Any golfer who lives or works for a tax-paying or tax-supported institution in any of the competing cities is eligible to compete for a city championship of that city.

However, only bona fide residents may represent a city on the team in the state meet.

In order to enter, please fill out the entry blank accompanying this story. Send the blank along with $15.50 check - which covered green's fees ($14) and trophies - to The Associated Newspapers' Sports Desk, 35540 Michigan Ave., Wayne, 48184.

Please make check payable to The Associated Newspapers.

Entries also will be accepted at the city recreation offices.

Entry blank

Please enter me in the 1976 City Championship Golf Tournament to be held at Fellows Creek Golf Course, 3926 Lotz Road, Canton Township on July 31 and Aug. 1. Please enter me in the tournament for:

( ) Westland
( ) Wayne
( ) Inkster
( ) Garden City
( ) Canton Township

Name.....
Address.....
City.....
Phone.....
Estimated score for pairing purposes.....
Desired tee off time.....

Return entry blank with fee of $15.50, checks payable to Associated Newspapers, Inc., 35540 Michigan Ave., Wayne 48184.

Walter's Bargain Days Week

UPRIGHT FREEZERS

NAME BRAND FREEZER

$197

ADMIRAL FREEZER 542 LB.

$267

Hotpoint
3 CYCLE CONVERTIBLE DISHWASHER PORTABLE

Hotpoint
TWO-DOOR 13.7 CU. FT. REFRIGERATOR-FREEZER

$289

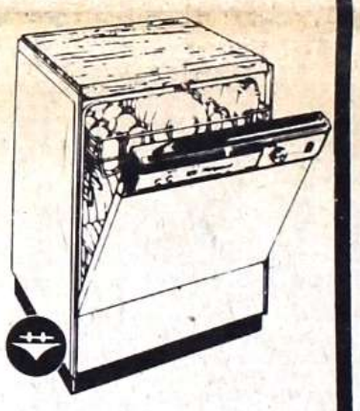

$209

SONY COLOR
19 INCH DIAGONAL
TRINITRON

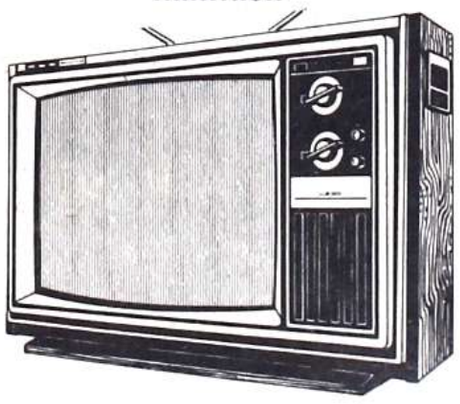

KV1920 $439

Hotpoint
DELUXE 21.7 CU. FT. WITH WATER & ICE SERVICE RIGHT THRU THE DOOR.

GET WALTER'S LOW PRICE

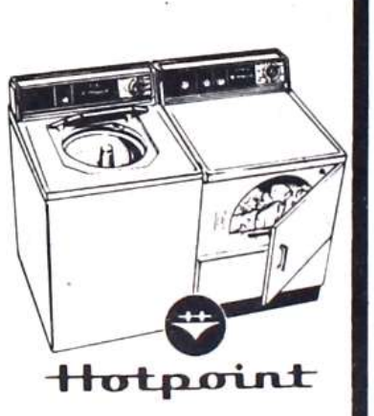

Hotpoint
HEAVY DUTY WASHER AND DRYER

Washer $229
Electric Dryer $179

CREDIT TERMS AVAILABLE

WE WILL NOT BE UNDERSOLD
9-9 Daily M-S, Livonia Sun. 12-5

Walter's Home Appliances

CANTON TWSP. (WAYNE)
39915 MICHIGAN AVE.
1 Mile West of Newburgh
728-9600

DEARBORN
21747 MICHIGAN AVE.
1 Mile West of Southfield
563-1900

LIVONIA
34224 PLYMOUTH RD.
At Corner of Stark Rd.
427-7310

Smith Realty makes 'A' run for Canton softball loop title

Smith's Realty kept the heat on frontrunner McMurray Insurance in the chase for the Canton Township Class A softball championship.

The second place Smith's, now 6-2 on the season, earned three key victories last week. They stopped third place Massey's 12-7, scoring eight runs in the fourth inning. That rally was capped by Bill Barnes' three-run homer.

The "hot-hitting" Smith's contingent erased Plymouth Construction from its paths 10-4, collecting a total of eight runs in the first two innings.

Bob Carr's two-run home run staked the winner's to he lead which they never relinquished.

Smith also surprised previously unbeaten McMurray 18-11. Smith went ahead 3-0 in the first on five base hits then, in the second, put five runs across on three successive homeruns by Carr, Barnes, and Vic Fryling.

Barnes added another round-tripper in the fifth as did Marty LaPorte as Smith pushed across six more runs.

McMurray got its machine rolling too late as they came up with five runs in the seventh with the aid of a home run by Carl Vasquez, but it wasn't enough as Smith won their sixth game in a row after losing their first two.

In "B" Division play, K-Mart knocked off the only two undefeated teams, Clark Block and Little Ceasar's.

Little Ceasars jumped ahead of K-Mart 3-0 in the second inning with five singles, but K-Mart bounced back with two runs in the bottom of the second and five runs in the third as they went on to win it 10-7.

Jack Besco was the big gun for K-Mart with a single, triple, home run, and four RBI's. He also scored three runs himself.

K-Mart trailed Clark Block 9-6 but came up with five runs on four hits in the fifth to beat Clark 12-10. The ninth and tenth hitters for K-Mart, Bob Ford and Jim Wilson, led the assault as Ford had three singles and Wilson had four singles in four trips.

Moeller had a tough time with winless College Park but held on to win 10-9.

College Park jumped out to a 3-0 lead in the first on four singles and a walk as Nancy Verdi drove in two runs.

But Moeller tied it in its half of the inning as Terry Oelke drove in two runs with a double.

It was a see-saw battle from then on but Moeller tallied five times in the fourth on five hits and four walks to go ahead 10-8 and then held on with good defense in the last two innings to preserve the win.

College Park now stands 0-4, with two of their losses by only one run.

Mobil Lounge and Meijer's went into their game with identical 2-1 records and Mobile Lounge came out on top 12-7. Mobil tallied five runs in the top of the first, capped by a three-run-homer by Kathy Hibler.

Meijer's bounced back with four runs in the bottom of the first on only one hit and five walks, but they could muster only three more runs in the third as Mobil Lounge scored three more in the second on Carol Smith's three-run homer, three runs in the fourth, and one more in the fifth to leave them tied for first place with Moeller, as they both sport 3-1 records.

These two teams square off against each other this Thursday night at 6:15 at the Canton Center and Cherry Hill field.

Division A

Team	W	L
McMurray's Insurance	7	1
Smith's Realty	6	2
Massey's Cadillac	5	3
Plymouth Construction	3	5
Latin Quarters	2	6
Perlongo Excavating	1	7

Division B

Team	W	L
Clark Block	5	1
Little Caesar's	5	1
Dearborn Fabricating	4	3
K-Mart	4	3
Star Furniture	4	3
Strock Insurance	4	3
Deer Creek	2	5
Good's Nursery	2	5
Meijer's Thrifty Acres	0	5

Women's League

Team	W	L
Mobil Lounge	3	1
Moeller	3	1
Meijer Thrifty	2	2
College Park	0	4

Man on third base

Looking over his shoulder to see where the ball is, Wayne Memorial's All-Area outfielder Pat Sheridan holds up at third. Sheridan laced a fourth inning leadoff single against Hazel Park, then proceeded to steal second and third but "died" on base as the Zebras failed to get the clutch hit. Wayne's first appearance in the state Class A semi-finals ended in a 2-0 loss to the Vikings who dropped the state title to Clarkston, 2-1.

Gordie Howe to appear at clinic

The Traverse City Hockey School for 1976 will feature guest appearances from Hockey Great Gordie Howe and his sons Mark and Marty, all of the Houston Aeros of the WHA.

The Howes will be putting in several hours of on-ice instruction during the school which is set to run four one-week sessions beginning August 2 through August 28.

This year's school will feature four hours of ice time daily including the latest techniques of power skating and a full-hour scrimmage each evening.

The school will be held at the Glacier Dome in Traverse City, Michigan. Brochures and application forms can be obtained by writing or calling.

Studio holds on

(Continued from Page B-1)

Landrum socking a pair of singles and a home run for the winners. Teammate Diane Leftwich chipped in with three singles.

Winning pitcher Linda Dominiak gave up a homer and single to Joyce Dupont and Arlene Bozyk, the losing pitcher, cashed in for three for four - all her hits were singles.

Midas Muffler parlayed 13 hits into a 12-3 victory over Johnny's Shell. The winners also managed to put to good use eight walks issued by losing pitcher Marie Fletcher (in relief) and starter Sheryl Shaffer.

Midas, holding on to first place, scored three times in the sixth to pull away from the stubborn Johnny's team.

Outfielder Gerry Midaugh was the leading Midas hitter as she hammered a homer, doubled and singled in a four RBI night. Mate Marianne Warren socked a double and triple to chase home four runs.

Joy Napolitano picked up three singles for the losers while Sue Dubke had a single and double in three times at bat for the losers.

In the only other game, Lynn's Country Bar won a lopsided 20-1 decision from the gals from Wayne County General Hospital.

AUTO FACTS

By Chester Kosin

Ford's monopoly of the low-priced automobile ended just after World War 1. By then other automobile manufacturers had begun to produce more attractive cars than the Model T, at prices well under $1,000. The Chevrolet MMotor Company put out a popular four cylinder model priced at $490, in 1916, the year before the company was acquired by General Motors. As the lowest-priced car in the General Motors line, Chevrolet eventually was to pass Ford as the best selling car in the United States — now that is all part of statistical history.

Whether you prefer a domestic or foreign car, you'll find quality parts and accessories to keep it running and looking at its best at KOSIN'S AUTO PARTS, 26831 Michigan, Inkster! Known as the "House of a Million Parts" we specialize in all kinds of parts for Datsun, Toyota, Fiat, Opel, Volkswagen, and other foreign cars. We also have a full inventory of parts for domestic cars. Expert machinists in our complete machine shop do many types of repair work. Call us at 563-3894. We are open daily from 8 A.M. until 8 P.M., and on Saturdays until 5 P.M.

AUTO FACT:
The fluid in the automatic transmission should be changed at 24,000 mile intervals, usually.

SUBSCRIBE to your hometown weekly... 729-4000

200 years of solid roots.
Take stock in America. Buy U.S. Savings Bonds.

AJAX FLOOR COVERING

Armstrong Solarian $7.99 sq. yd.

SHAG CARPETING 100% Nylon $4.99 SQ. YD. Compare at $6.99	KITCHEN CARPETING with Rubber Backing $3.99 SQ. YD.	CERAMIC WALL TILE 4¼x4¼ 49¢ SQ. FT.
12' Wide Cushion LINOLEUM $2.99 SQ. YD.	VINYL ASBESTOS FLOOR TILE 12x12—45 SQ. FT. $5.99 Per Box	LINOLEUM RUG 9x12 $6.99
Ceramic FLOOR TILE Now Only 59¢ SQ. FT.	Self-stick V.A. FLOOR TILE (Famous Maker) 45 SQ. Ft. $10.99 Per Box	Armstrong CARPET TILE Self-stick back 12x12 35¢ EA.

32639 FORD ½ Blk. E. of Venoy 427-6620

WESTSIDE:
THURSDAY, JUNE 24
7:30 GOLDEN WEST TOUR
8:30 HAWAIIAN HOLIDAY
Henry Ford Centennial Library
on Michigan Avenue
Between Southfield & Greenfield

Panax & American Airlines
Presents
FREE TRAVEL PARTIES
•FREE DOOR PRIZES•GUEST SPEAKERS
•MOVIE AND SLIDE PRESENTATIONS
•LIGHT REFRESHMENTS•TRAVEL TIPS

EASTSIDE:
THURSDAY, JUNE 24
7:30 GOLDEN WEST TOUR
8:30 HAWAIIAN HOLIDAY
Zuccarro's Holiday House
16 Mile (Metro Hwy.)
at Groesbeck (M-97)

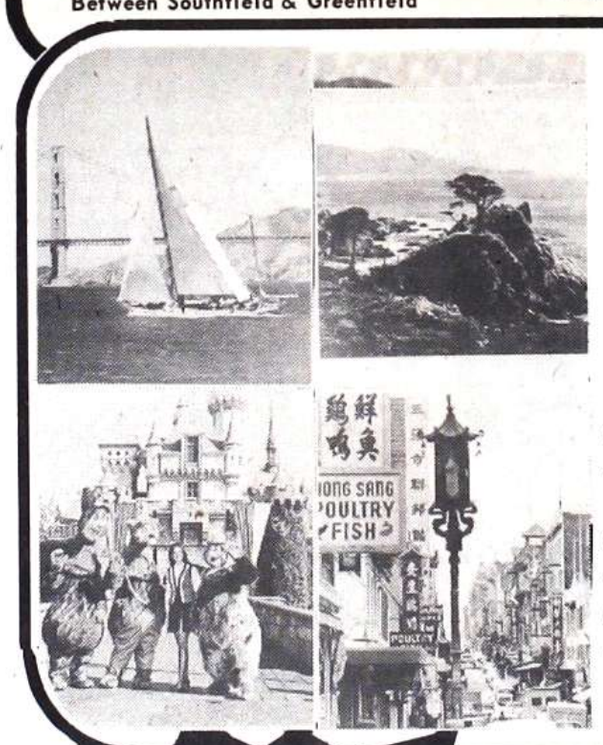

PANAX NEWSPAPERS ASSOCIATED NEWSPAPERS AA

Golden Coast Tour

FULLY ESCORTED 8 days $445 Per person based on double occupancy COMPLETE—Includes All Taxes and Services

• SAN FRANCISCO
• MONTEREY PENINSULA
• LOS ANGELES
• HOLLYWOOD
• DISNEYLAND
• UNIVERSAL STUDIOS

Tour leaves Detroit Metropolitan Airport on the morning of Saturday, July 24, 1976
Tour returns on the afternoon of Saturday, July 31, 1976.

Round trip jet transportation via American luxury jet with full meal service. Deluxe Hotel accommodations in hotels listed or similar, based on double occupancy. Entrance paid to Universal Studios and Disneyland, plus the most entertaining sightseeing in the West. A Professional experienced Tour Manager will be with you throughout the tour. Free baggage allowance to 44 lbs. per person. A Flight Bag may be carried at no extra cost. Tips for baggage handling, transfers and normal tour service are all covered for you. Don't Miss Out on These Exciting Tours!

Mail Coupon Today or Phone Our Travel Desk 273-3500

2 GREAT TOURS

Send Today For Your FREE Tour Brochures

Clip and Mail To: PANAX TOURS P. O. BOX 1245 WARREN, MICHIGAN 48090

Please send me a Tour Brochure explaining all the details and application for the following Panax Tour
☐ Golden Coast Tour ☐ Hawaiian Tour
Name
Address
City
State Zip Phone

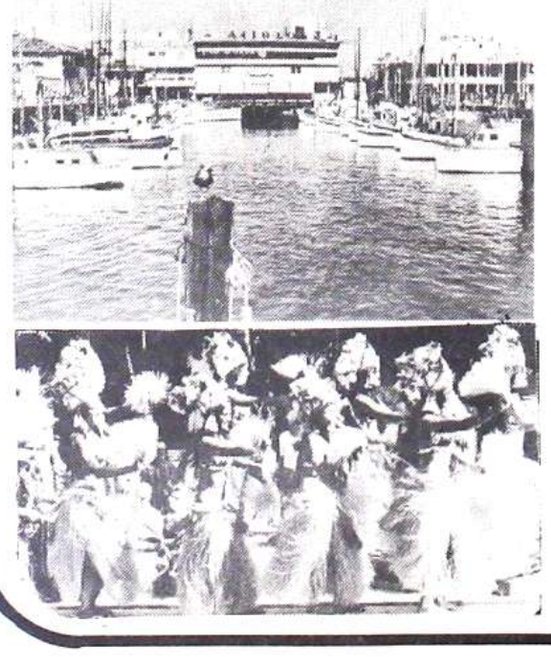

PANAX NEWSPAPERS ASSOCIATED NEWSPAPERS AA

Hawaiian Tour

FULLY ESCORTED 16 days $849 Per person based on double occupancy COMPLETE—Includes All Taxes and Services

* WAIKIKI
* HONOLULU
* KAUAI
* MAUI
* HILO
* KONA
* PEARL HARBOR

Tour leaves Detroit Metropolitan Airport on the morning of Saturday, September 25, 1976.
Tour returns on the afternoon of Sunday, October 10, 1976.

COMPLETE 16-DAY TOUR INCLUDES:

Round Trip transportation via American luxury jet, including full-length movies and in-flight meal service. Also Jet Flights between the islands. Hotel accommodations in fine Resort Hotels with Twin-Double bedroom and private bath. All sightseeing and special event entrance fees, guide services are included. Free baggage allowance of 44 pounds per person to be contained in a single suitcase. A flight bag may be carried free of charge. All personal transfers, Airport to Hotels, round trip throughout. Hawaiian born professional escorts will be with you throughout. Tips for baggage handling and normal tour services are included.

Mail Coupon Today or Phone our Travel Desk 273-3500

ALUMINUM SIDING
DO-IT-YOURSELF

BICENTENNIAL SPECIAL!
ONE OF OUR BEST
COLONIAL CROSSBUCK DOOR
WILL BE GIVEN AWAY
$74.95 VALUE! FREE!
every Saturday at Noon during the month of June
Stop in and register, no purchase necessary. 1 entry per family, must be over 18 yrs. old.

STORM DOORS
COLONIAL CROSSBUCK Prehung $39.95
STORM DOOR ALUM. (Not as Prehung) $35.95
STORM WINDOWS 3 Track $17.95
CUSTOM SHUTTERS MADE Your choice of 15 colors.

SPRING SPECIALS

SIDING Discountinued Colors	$27.95 Sq.
SIDING First Quality Hollowback & White	$33.45 Sq.
SIDING SECONDS Horizontal Colors	$22.95 Sq.
VERTICAL SECONDS Colors	$15.95 Sq.
VERTICAL SECONDS Perforated	$13.95 Sq.
ROOFING White, Cash & Carry	$16.95 Sq.
GUTTER SECONDS White 5"K	22c ft.
GUTTER First Quality White, 10', 20', 25', 30'	38c ft.

SPECIAL TRIM BENT TO ORDER OR RENT A BRAKE

VIKING ALUMINUM CORP. Copyright 1976
VIKING ALUMINUM CORP.
30175 FORD ROAD, GARDEN CITY
421-5743 (between Middlebelt and Merriman)

Kinunen blanks Merchants

Flawless defense and Andy Kinunen's 5-hit pitching performance gave Westside a 6-0 shutout over Wayne-Huron Merchants in Wayne's Class A men's softball league.

It was the first shutout of the season in the League.

Kinunen went the distance and scattered five hits, two to Joe Files and one apiece to Dave Wyrabkiewicz, Doug Brown and Rick Moore.

Westside scored once in the second inning, picked up two more in the third and iced it with a three-run fifth as Don Deputla and Bob Briggs split four hits and Jim Khollman had one off of losing pitcher Brown.

Benny's rallied for five runs in the top of the seventh to overcome a 7-5 deficit and Burghoff's 19-7. Al Csaszar, who had a pair of doubles, was joined by Butch Meggitt, Jack Wilson, Bob Slobnick and Rich Kokila with two hits.

Kokila was in trouble in the first inning when he gave up three runs, then pitched scorelessly until the sixth when Burghoff's collected four more runs.

Mike Burton, Tim Store and Norm Beasley each had two hits for the losers.

Town & County scored one run in the seventh to break a 9-all deadlock and beat Capraros's 10-9. Rick Press knocked in the winning run.

Press had three singles and three RBI's for the game while teammates Ernie Schaffer, Doug Warden, Fred Schaffer each had two and Tony LaPere singled home one run.

Bob Kost, the winning pitcher, gave up a triple and a couple of singles to Jerry Detter and Cal Glomski while Jerry Nastally had three hits and Bud Daniels collected two in the thriller.

Spicer Carpentry made good use of 13 hits as they beat back Garden City Sports 11-3. The winners broke it open in the fourth as they scored six runs to take an insurmountable 9-1 lead.

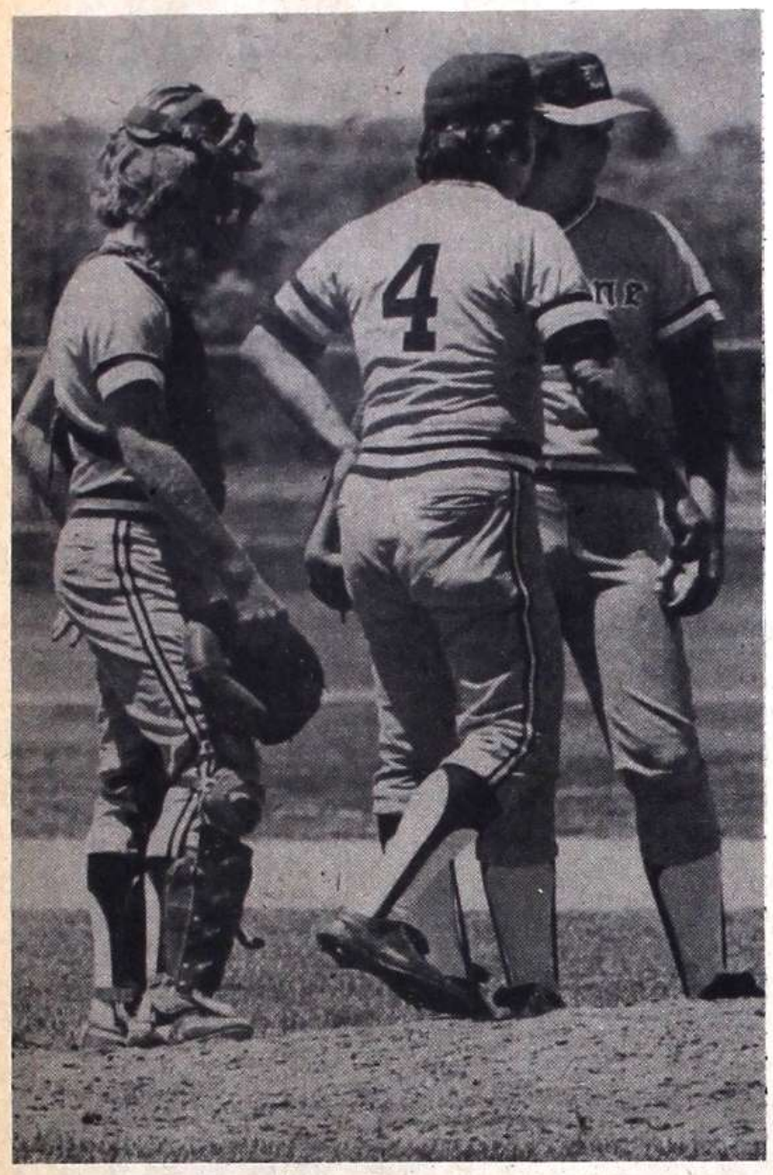

Jam session

Trailing 1-0, and with a man aboard in the sixth, Wayne Memorial Coach Jim Chronowski (No. 4) decides to take over the situation with pitcher Jim Canfield (at right). Catcher Rick Pittman joins the discussion but, after the trio dispersed Hazel Park managed to scored its second run and oust Wayne 2-0 in the semis of the state Class A tournament. Canfield tossed a 3-hitter while Pittman collected one of the three hits off of winning pitcher Pat Kelliker.

Wayne sets tennis tournament dates

The Wayne Parks and Recreation's annual summer tennis tournament will be held July 2 and July 3 at Wayne Memorial High courts.

Competitors may enter one singles and one doubles event in the tournament which is opened to boys, girls, men and women who reside or work in Wayne.

Also eligible to compete are students in the Wayne-Westland Community School District.

All entries must be received by 4:30 p.m., July 1 for the boys and girls events, and by July 2 for men and women's events. Entries will be accepted at the Wayne Parks and Recreation Department, 4635 Howe Road, Monday through Friday between 8 a.m. and 9 p.m.

Players must furnish two new tennis balls for each match played. Balls must be USLTA (United States Lawn & Tennis Association) approved. The winner will advance to the next round with the new balls while the loser keeps the old ones.

There are singles and doubles competition and if any division fails to have less than eight entries there will be no competition in that division.

There is a $1.50 entry fee for singles competition and a $3 fee for doubles' teams.

Further information may be obtained by telephoning the Wayne Parks and Recreation Department.

Romulus South begins play

Five teams will be playing for the Romulus South Senior League baseball championship this season as action opened up last week.

The teams are: Commercial Carriers, managed by Barry Baumann; Daly's Restaurant, managed by Chuck Cady; Polka Dot Market, managed by Cyril Bird; Canejo Trucking, managed by Dan Doss and Baum's Funeral Home, managed by Mike Spears.

In the first round of competition, Commercial Carriers edged Daly's 6-4 as pitcher Tony Chollet turned in a four-hitter; Baum's beat back Canejo, 8-3, while Polka Dot went into extra innings to pull out a narrow 8-7 victory over Canejo.

Baum's also survived a scare from Daly's 11-9 with Thomas picking up the win.

SPORTS QUIZ

JOHNNY MILLER IS THE ALL TIME MONEY WINNER FOR ONE SEASON. WHO HOLDS THE CAREER WINNINGS RECORD?

A. LEE TREVINO
B. JACK NICKLAUS
C. ARNOLD PALMER

ANSWER: Jack Nicklaus

Ford-Civic baseball standings

PEE WEES

National League

Team	W	L
Cubs	2	0
Mets	2	0
Athletics	0	1
Indians	0	1
Yankees	0	2

American League

Team	W	L
Orioles	2	0
Tigers	2	0
Cardinals	1	1
Red Sox	1	1
Dodgers	0	2

Last week's results: Orioles 15, Dodgers 1; Tigers 21, Red Sox 8; Orioles 23, Cardinals 6; Tigers 9, Dodgers 5; Cardinals 5, Red Sox 1; Athletics 3, Indians 3; Cubs 4, Athletics 1; Mets 7, Yankees 3; Mets 12, Indians 6; Cubs 20, Yankees 9.

Class F

National League

Team	W	L
Mets	1	0
Phillies	1	0
Red Sox	0	0
Expos	0	1
Tigers	0	1

American League

Team	W	L
Dodgers	1	0
Twins	1	0
Giants	1	0
Yankees	0	1
Angels	0	2

Last week's results: Dodgers 7, Angels 5; Phillies 7, Expos 6; Twins 6, Yankees 2; Mets 7, Tigers 3; Giants 12, Angels 10.

Class E

Team	W	L
White Sox	2	0
Rangers	1	1
Padres	1	1
Braves	0	2

Last week's results: White Sox 12, Braves 1; Rangers 11, Padres 1; Padres 6, Braves 5; White Sox 5, Rangers 0.

CLASS D

Team	W	L
Cardinals	2	0
Indians	1	0
Twins	1	1
Cubs	1	1
Rangers	0	1
Astros	0	2

Last week's results: Cubs 6, Twins 5; Cardinals 6, Rangers 4; Indians 7, Astros 5; Cardinals 3, Cubs 1; Twins 5, Astros 3.

Women's Softball

Team	W	L
Happy Hitters	1	0
Bench Warmers	1	0
Wild Mountaineers	1	0
Golddiggers	1	0
Funky Fielders	1	1
Ding Bats	0	1
Swingers	0	1
Outcasts	0	2

Last week's results: Happy Hitters 13, Outcasts 1; Wild Mountaineers 13, Ding Bats 2; Bench Warmers 13, Funky Fielders 11; Golddiggers 7, Swingers 6; Funky Fielders 12, Outcasts 7.

Gymnasts set summer clinic dates

Girls who are interested in gymnastics or improving their gymnastics' skills will have a chance to at the inaugural Rebel Gymnastics Club summer session.

The first of four 2-week sessions will be offered on June 21 and end July 2. Classes will be held in girls' competitive gymnastics, vaulting, balance beam, uneven parallel bars, tumbling, dance and trampoline.

The classes will be held at Riverside High School in Dearborn Heights.

The coaching staff will include Al David, Eastern Michigan University girls' gymnastics coach; John Short, MSU gymnast; John Croll, also of MSU; Peggy Grignon, coach and judge from Belleville; John Cunningham. Plymouth Gymnastics Club, Debbie Monticciolo, instructor, Fairlane Community Center; Nancy Moga, of Dearborn Heights, and Doug Rowe, Riverside Coach.

Further information may be obtained by telephoning Coach Rowe at 278-1229 or 562-7429.

Afraid of your mail box?

No friendly letters or post cards. Just bills and past-due notices.

Rent. Department store bills. Credit card invoices. Car payments. Every week a few more come in. Some arrive in between paychecks and you put them aside until you have the cash.

And if you forget to pay them, they send you a reminder. And on and on it goes.

Well, Household Finance has a solution to the endless flow of bills. First, gather up every bill you have and figure what you owe. Then see HFC about a Billpayer Loan of up to $1,500.

The Billpayer Loan lets you pay off all those bills once and for all and allows you to repay Household in a variety of monthly installments geared to your budget.

The Billpayer Loan from HFC. It makes your mail box seem a lot friendlier.

HFC
HOUSEHOLD FINANCE
CORPORATION & SUBSIDIARY COMPANIES
AN EQUAL OPPORTUNITY LENDER

WAYNE
Metro Place Mall Shopping Center
3645 Metro Place Mall—PHONE: 728-2010
WESTLAND
35253 Warren Road—PHONE: 728-7700
GARDEN CITY
5637 Middlebelt Road—At Ford Road
PHONE: 422-6100
DEARBORN
5110 Schaefer Road—PHONE: 846-3500
Westborn Shopping Center
23107 Michigan Avenue—PHONE: 562-8200

Leasing's a jungle . . . let us clear your path.

YOUR NEW CAR, TRUCK OR FLEET CALLS FOR A NEW LEASE.
CALL NOW FOR A QUOTE FROM
McCULLAGH

We always offer . . .
1. An unlimited selection . . . all domestic makes and colors.
2. Delivery to your door.
3. Conveniently located full service offices coast-to-coast.
4. Competitive rates.
5. Freedom from time consuming licensing, registration and other paperwork.

Call us today:
(313) 294-7800
30803 Little Mack Avenue
Roseville, Michigan 48066

COMMERCIAL CREDIT/
McCULLAGH LEASING, INC.
a financial service of CONTROL DATA CORPORATION

Only Castle Harbour's got Bermuda all together.

(Including two private beaches.)

Imagine blushing pink-white sand, white boats, a marina. Close your eyes, you're in Bermuda, on an intimate beach at Castle Harbour. Just stretch out...then ride over to our other beach. Three-quarters of a mile of lush Bermuda sand. Or maybe you want to sneak off to a honeymoon-size cove. Or splash around in the surf. Take it all in. Our beach. Our sun, our sky, our scenery. Or, take in our three pools, one with a waterfall. Or our sailing, snorkeling, and water skiing. Take in golf. On our 18-hole championship course. Or tennis. On our six cork-turf courts. There's everything you come to Bermuda for. And more. Only Castle Harbour offers all this in Bermuda: 260 gorgeous acres, 2 private beaches, 3 pools, 18 holes of golf—and privileges at 27 more, 6 tennis courts, Yacht Club, All water sports, Game fishing, Shopping arcade, Dancing, entertainment nightly. Rates from $37 to $60 daily per person double, including breakfast, tea, dinner (to Nov. 1). See your travel agent

Castle Harbour
HOTEL, BEACH, GOLF AND RACQUET CLUB
Tucker's Town, Bermuda

Adler-Kay Quality Kitchen Cabinets & Vanities
all 50%* OFF at Factory Outlets

Don't be afraid . . . we'll show you how! Bring in your measurements and let our professionals plan your kitchen and show you how easy it is to do-it-yourself.

■ Adler-Kay, a famous name in kitchen cabinets, offers quality, beauty and tough construction in a choice of styles ■ Complete Kitchen Packages Available ■ Cultured Marbled Vanity Tops ■ Over 1,000 Cabinets in stock ■ Complete line Whirlpool Appliances ■ Cash & Carry (delivery available)

Do-It-Yourself with FREE Tools

yours to keep with cabinet purchase of $300.00 or more . . . all necessary tools to install cabinets.
■ Brand Name ¼" Electric Drill ■ 2 Drill Bits ■ 24" Aluminum Level ■ Screw Driver ■ Necessary Screws

*off list prices

Tub Enclosure Doors
Nationally-famous TUB-MASTER Enclosures
60" Folding Style $46.95
60" By-Pass Style $66.49

Visit our NEW PAINT and WALLPAPER Department
Complete Line of MAC-O-LAC Paints. Thousands of paper patterns & styles.

Adler-Kay Factory Outlets
MAIN WAREHOUSE
8234 TELEGRAPH
mile south of I-94, Taylor, 291-2111
LIVONIA OUTLET
33606 PLYMOUTH
at Farmington Rd., Livonia, 525-7711

SWAN Tub Wall Enclosures
ALL FIBERGLASS. CHOICE OF 6 COLORS. MEETS ALL CODES.
$119.95

Garbage Disposal
½ hp. automatic reverse, sound shield.
only $55

DECORATIVE BLOCKS
• PATIO BLOCKS • SPLASH BLOCKS
LARGE SELECTION FLOWER POTS
FOUNTAINS start at 40.00 to 300.00 pumps extra
• FIGURINES • BENCHES and TABLES
• BIRD BATHS • LAWN ORNAMENTS

BUY DIRECT FROM MANUFACTURER
ANCHOR BLOCK CO.
12835 HURON RIVER DR.
ROMULUS
941-2111

CASH and CARRY

Softball standings

WESTLAND

Men's Major League

Team	W	L
Westland Sport Shop	7	0
Buzz Troop	5	2
Studio Lounge	5	2
Feister Oil and Auto	5	2
Kevin's Lounge	4	3
Dirty Dozen	4	3
Silver Bar Bullets	2	5
Owl's Nest Restaurant	2	6
Bill's Sport Shop	1	6
Glass Crutch Lounge	1	7

Women's League

Midas Muffler	5	0
Studio Lounge	4	1
Lynn's Country Bar	4	1
Johnny's Shell	2	3
Town n Country Dodge	2	3
Hudson's Westland	1	4
Inmates	1	4
Wayne County General	1	4

Men's Minor League - Blue Division

Leaseway of Detroit	4	0
Interior Reflection	5	1
P.J.'s	4	1
Charley's Country Bar	4	1
Westland "J's"	4	2
Panama Reds	3	2
Livonia Import and Sports Car Repair	3	2
Bob and Al's Collision	2	3
Evergreen Sprinklers	2	4
Art's Lawn Service	1	3
Commercial Warehouse	1	4
North Brothers Ford	0	5

Men's Minor League - Red Division

Team	W	L
Joe Thomas	5	1
Dennett's Auto Service	5	1
Raiders	5	1
Hawthorne Valley	4	1
George Smith Realty	4	1
Wayne County General	3	3
Pedagogues	2	3
Wayne Motor Supply	2	3
Red Door Lounge	2	4
Forest City Flyers	1	5
Troubleshooters	1	5
Johnny's Union76	0	6

Wayne
Class F
American League

Team	W	L
Athletics	5	1
Yankees	5	1
Orioles	4	3
Senators	3	3
Twins	3	3
Tigers	1	5
Red Sox	0	6

National League

Team	W	L
Pirates	7	0
Dodgers	5	2
Giants	5	2
Cubs	4	3
Reds	3	4
Braves	1	6
Cardinals	0	7

Grapefruit League
Ty Cobb Division

Team	W	L
Spartans	3	0
Tarpons	3	0
Astros	2	1
Mudhens	1	2
Rangers	1	2
Angels	0	3
Cougars	0	3

Al Kaline Division

Team	W	L
Cowboys	2	1
Expos	2	1
Mets	2	1
Royals	2	1
Saints	2	1
Jets	1	2
Pilots	0	3

Wayne
Class A

Team	W	L
Westside Dompolski	9	2
Capraros Lounge	9	4
Benny's	8	4
Spicer's Carpentry	7	6
Burghuff's Bar	6	7
Wayne Merchants	4	8
Town & Country Lanes	4	9
Garden City Sports	3	9

Class 'B'

Team	W	L
Fiddle Bar	6	0
All-Star Sports	4	3
J & M Mason	3	4
Michigan Bell	3	3
Four Seasons	3	3
J & D Auto	3	3
Johnson Carbonic	2	4
Unistrut	1	5

Class C

Team	W	L
Knights of Columbus	7	0
Four Seasons	6	1
NBA Lab.	4	3
Annapolis Auxiliary	3	3
Jack Demmer Ford	3	4
Jac's Lounge	2	4
Long's Service	2	5
Waste Mang. of Michigan	0	7

Over the Hill Gang

Team	W	L
Wayne Police	3	1
Bratcher Electric	2	2
Civitans	2	2
Eloise Inn	1	3

Subscribe 729-4000

A very good year

Undefeated in five league meets, Wayne Memorial claimed the Great Lakes 8 Conference girls' track championship. Coach Floyd Carter's team climbed from the cellar from a year ago to the No. 1 slot. Members of the championship team include: (kneeling, first row) Mewhorter, Jim Shackelford, Ann Swires, and Diane Kasper; second row are Mimie Morehead, Candy Hughes, Tammy Knight, Lisa Nibert, Lori Sheridan, Kathy Weyand and Debbie Berry; third row are Lori Jones, Carol Nall,, Sue Plovek, Diana Mezzo, Kathy Corney, Coach Carter, Colleen O'Brien, Sue Abdo, Connie Kidder, Lou Ann Preston and Carol Shurlow. (Not available at the time of the photo were assistant coach Beth Johnson and Jill Miller, team member.)

Wayne owns Great Lakes 8 girls track championship

Scoring a narrow eight-point margin over its nearest rival, Fordson, Wayne Memorial captured its first Great Lakes 8 Conference girls' track & field championship.

Wayne posted 134 points as compared to Fordson's 126 points and parlayed five first places and a perfect dual meet record into a league title.

Trailing the two leaders in the final standings were Lincoln Park (57), Monroe (52), Riverview (40) and Wyandotte (23).

Here are the meet results:

SHOT PUT
1. Sheridan (WM) - 32'2½" 2. Finney (M) - 32'0" 3. Kasper (WM) - 30'11½" 4. Wagonis (R) - 29'8¼" 5. Mowers (R) - 29'3" 6. Shelley (M) - 29'¼"

DISCUS
1. Brown (F) - 87'8½" 2. Kasper (WM) - 85'½" 3. Wagonis (R) - 84'2½" 4. Randazzo (Wy.) - 79'½" 5. Cramer (M) - 78'8" 6. Mazarowicz (F) - 77'3"

LONG JUMP
1. Berry (W) - 16'10" 2. Thomas (F) - 15'8" 3. Nibert (WM) - 15'6¼" 4. Gartland (F) - 14'7" 5. Sobczyk (LP) 14'5½" 6. Prebenda (F) - 14'2"

HIGH JUMP
1. Nibert (WM) - 5'7" 2. Wrenbeck (F) - 5'2" 3. Hammerle (LP) - 5'0" 4. Brown (M) - 4'10" 5. Tierney (Wy.) - 4'9" 6. Campbell (R) - 4'6"

880-YARD RELAY
1. Fordson - 1:52.2 2. Lincoln Park - 1:54.2 3. Wyandotte - 1:55.8 4. Wayne Memorial - 1:56.5 5. Riverview - 1:58.4 6. Monroe - 2:16.8

880-YARD RUN
1. Swires (WM) - 2:32.6 2. Christoff (F) - 2:34.3 3. Sechan - 2:39.0 4. Simon - 2:40.7 5. Burlington - 2:42.4 6. Skeen - 2:46.2

100-YARD DASH
1. Wrenbeck (F) - 11.5 2. Berry (WM) - 11.8 3. Swires (WM) - 11.9 4. Sherry (M) - 12.3 5. Prebenda (F) - 12.3 6. Thomas (F) - 12.4

110-YARD HURDLES
1. Wrenbeck (F) - 15.2 2. Shackelford (WM) - 15.25 3. Williams (R) - 16.8 4. Kinsland (M) - 16.9 5. Brucker (R) - 17.7 6. Atkinson (M) - 17.75

220-YARD DASH
1. Berry (WM) - 26.9 2. Brendell (LP) - 27.8 3. Thomas (F) - 28.1 4. Williams (F) - 28.7 5. Shelley (M) - 29.0 6. McNamara (Wy.) - 29.1

440-YARD RUN
1. O'Brien (WM) - 63.8 2. Gartland (F) - 64.2 3. Sobczyk (LP) - 64.5 4. Tierney (Wy.) - 65.1 5. Christoff (F) - 66.06. Vallade (R) - 68.0

MILE RUN
1. Chappell (M) - 5:48.5 2. Mewrowicz (F) - 5:52.0 3. Hammerle (LP) - 6:01.8 4. Hugen (WM) - 6:06.8 5. Fekete (R) - 6:07.5 6. Lozen (LP) - 6:32.9

2-MILE RUN
1. Peters (M) - 13:01.5 2. Weyand (WM) - 13:07.7 3. Baker (LP) - 13:09.7 4. Schrieber (F) - 13:26.3 5. Wojtala (R) - 13:32.5 6. Chelenyak (LP) - 13:36.0

440-YARD RELAY
1. Fordson - 53.2 2. Wayne Memorial - 53.2 3. Lincoln Park - 55.0 4. Monroe - 55.0 5. Riverview - 55.5 6. Wyandotte - 55.5 4

880-YARD RELAY
1. Fordson - 1:52.2 2. Lincoln Park - 1:54.0 3. Wyandotte - 1:55.8 4. Wayne Memorial - 1:56.5 5. Riverview - 1:58.4 6. Monroe - 2:16.8

MILE RELAY
1. Fordson - 4:33 2. Wayne Memorial - 4:36 3. Wyandotte - 4:37.2 4. Riverview - 4:41.9 5. Lincoln Park - 4:44.4 6. Monroe - 5:03.5

Romulus benefit game aids disease research

When the gals from the Romulus City Hall took on the guys in a softball game last week the winner was the fight against muscular dystrophy.

All donations from the benefit game went to the Muscular Dystrophy Organization.

Tim Tomasik, honored recently by the Westland Jaycees as Outstanding Youth for the year, threw out the first ball and Romulus Mayor James Stewart was one the receiving end.

The Satellite CB Radio Club and Michigan Roadrunners also presented the mayor with a scroll, honoring him as a member of the club.

"As chairman of the muscular dystrophy campaign in Romulus," said Elvera A. Fischer, "I wish to express my thanks to all the participants and people in attendance who contributed to such a worthy cause.

"A special thanks to the CBers and Michigan Roadrunners who collected donations from the crowd," Miss Fischer added.

Cheetas champs

The Cheetas captured the half-way championship in the Central East Division of the Westland Youth Athletic Association with a 6-0 record.

The team, composed of boys 8 to 10 years of age and coached by Robert Smith, blasted the Bobcats, 20-5, to wrap up the mid-way title.

Cheeta home runs in that game were delivered by Keith Loritz, Jamie Bolton, Ricky Smith and Bruce Billings.

DO-IT-YOURSELF CONCRETE PROJECTS MADE EASY WITH
U-cart CONCRETE
• FREE TRAILERS
• SAVE TIME SAVE MONEY
• WE'RE OPEN 6 DAYS 9 HOURS
• CONVENIENT U-CART CONCRETE
JOHNSON CONCRETE & SUPPLY CO.
36036 GODDARD RD., ROMULUS
PA 2-0119 WH 1-1163

HIGH SPEED BALANCING–GABRIEL SHOCKS–DELCO SHOCKS–FRONT END ALIGNMENTS–BRAKES
MAGS & CHROMES
Clearance on New Discontinued
Ansen–Cragar–U.S. Indy–Turbo
Limited Quantities–First Come Basis

13 x 5½	$22.00	15 x 4½	$25.00
13 x 7	$24.00	15 x 7	$28.00
14 x 5½	$24.00	15 x 8½	$30.00
14 x 6	$25.00	15 x 10	$35.00
14 x 7	$27.00	16.5 x 8.25	$39.00
14 x 8	$29.00	16.5 x 9 75	$42.00

PRICE INCLUDES CAPS & LUGS
$15.00 & UP
SOME NEW
SOME USED
INCLUDES LUGS
Caps Extra
Mounting Extra
HARLOW TIRE CO.
GOODYEAR DAYTON UNIROYAL FIRESTONE GOODRICH GENERAL
CAR FARM TRUCK RACING
1849 N. Wayne Rd.
1 Blk. S. of Ford Rd.
WESTLAND
722–0060

This Summer, Pretend Michigan's A Foreign Country.
And You're A Tourist.

See Michigan. Free. We'd like to give you the June issue of Motor News. It's more like a guidebook to Michigan than a magazine. It tells you where and when and how to find things you thought you had to leave the country for.
Pick a berry or a cherry. Or an apple or a peach. Right off a tree. We'll tell you where. There's a complete list of pick-your-own farms and orchards.
Find the summer festivals. There are strawberry, cherry, grape and even asparagus festivals going on all over the state all summer long. We'll tell you when and where every one of them is.
Buy a horse or rent one. Visit a horse farm or stay at a dude ranch. Go on a wilderness horsepack trip. Or watch a harness race.
Be a farmer. Spend a few days or a few hours. See a Centennial farm. Or a brand new one. Buy fresh vegetables at a farm market.
Catch a 12" trout. Who'll believe you anyway?
Drink a grape. Tour one of Michigan's many fine wineries.
Listen to Beethoven or Chicago. There's great summer theater. And concerts. Under the stars or front row center.
Buy a masterpiece. Or a piece of pottery at an art fair.

This summer, tour Michigan. You might find it's as much fun to visit as it is to live here.

Free: Passport To Michigan.
Send me a free copy of June Motor News so I can be a tourist this summer. Mail to Motor News, Auto Club Drive, Dearborn, Michigan 48126
Name
Address
City Zip
AAA members receive Motor News magazine monthly as part of their AAA membership
AAA Michigan
WE WANT TO DO MORE FOR YOU.
Car, home, boat and life insurance, MemberLoan Financing, MemberPhoto Service, World Travel Service, Road Service.

We're American Airlines. Doing what we do best.
American's Vacation Deals.

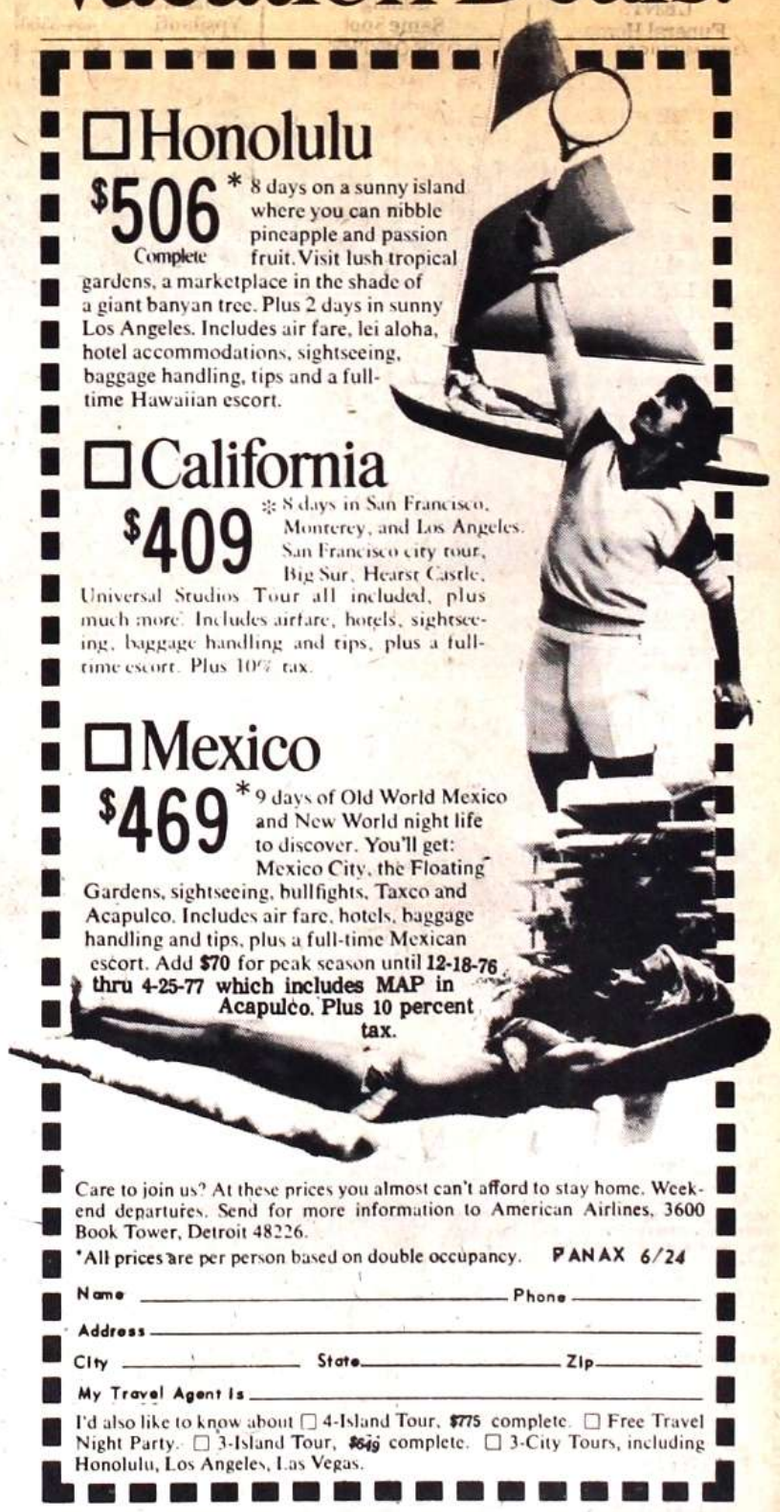

☐ Honolulu
$506* Complete
8 days on a sunny island where you can nibble pineapple and passion fruit. Visit lush tropical gardens, a marketplace in the shade of a giant banyan tree. Plus 2 days in sunny Los Angeles. Includes air fare, lei aloha, hotel accommodations, sightseeing, baggage handling, tips and a full-time Hawaiian escort.
☐ California
$409*
8 days in San Francisco, Monterey, and Los Angeles. San Francisco city tour, Big Sur, Hearst Castle, Universal Studios Tour all included, plus much more. Includes airfare, hotels, sightseeing, baggage handling and tips, plus a full-time escort. Plus 10% tax.
☐ Mexico
$469*
9 days of Old World Mexico and New World night life to discover. You'll get: Mexico City, the Floating Gardens, sightseeing, bullfights, Taxco and Acapulco. Includes air fare, hotels, baggage handling and tips, plus a full-time Mexican escort. Add $70 for peak season until 12-18-76 thru 4-25-77 which includes MAP in Acapulco. Plus 10 percent tax.
Care to join us? At these prices you almost can't afford to stay home. Weekend departures. Send for more information to American Airlines, 3600 Book Tower, Detroit 48226.
*All prices are per person based on double occupancy. PANAX 6/24
Name Phone
Address
City State Zip
My Travel Agent Is
I'd also like to know about ☐ 4-Island Tour, $775 complete. ☐ Free Travel Night Party. ☐ 3-Island Tour, $649 complete. ☐ 3-City Tours, including Honolulu, Los Angeles, Las Vegas.

Want Ads SERVING AMERICA FROM THE BEGINNING!

To Place Your Action Ad 729-3300

CLASSIFIED ADVERTISING SECTION

ASSOCIATED NEWSPAPERS

THE WAYNE EAGLE
THE WESTLAND EAGLE
THE CANTON EAGLE
THE BELLEVILLE ENTERPRISE
THE ROMULUS ROMAN

Want Ads Pay Off 729-3300

Want Ads SERVING AMERICA FROM THE BEGINNING!

Obituaries

COLOSKY, Georgie, of Lakewood, Ohio formerly of Romulus. Passed away June 15. She is survived by husband, Dolph. Her children William, Mrs. Rachael Heath, Kimberly & Christopher. And the late Allen. Also survived by 2 grandchildren. Services were held Saturday June 19, 1 p.m. Interment Romulus Cemetery.

MRS. HEDWIG E. FALATINE, age 72 of Carleton, MI. Passed away June 20, 1976 at Annapolis Hospital, Wayne. Born October 15, 1903 in Sumpter Township. The daughter of Joseph and Elizabeth Bykowski Morawski. Beloved wife of John J. Dearest mother of Mrs. (Virginia) Chester Kapla of Plymouth, Miss Rosalie Falatine of Carleton. Two grandchildren, three great grandchildren. Dear sister of Mrs. Mary Redland of Detroit. Mrs. Rose Henryks of Centerline. Instate Roberts Bros. Funeral Home, 209 Main Street, Belleville. Rosary will be recited at 8 p.m. Wednesday evening. Funeral services will be held at 10 a.m. on Thursday June 24 at St. Stephens Church, New Boston, MI with Father Alexander J. Wytrwal officiating. Interment Michigan Memorial Park, Flat Rock.

1. Funeral Directors

BAUM FUNERAL HOME
36885 GODDARD RD.
ROMULUS 941-9200

LENTS Funeral Home
34567 MICHIGAN AVE.
WAYNE 721-5600

UHT MEMORIAL FUNERAL HOME
35400 Glenwood Ave
Westland 721-8555

ROBERTS BROS.
209 MAIN ST.
BELLEVILLE
697-9400 699-5431

2. In Memoriam

OUR SON "JEERY" is missed terribly bad by us and his friends. Howard Watkins Family, 34966 Richard St., Wayne.

5. Personals

ROGER BERNARD
Martz Rd. you have just received a free large one item pizza from
MR. PIZZA
Pick it up with this ad anc proper I.D. before 6-29-76 Mr. Pizza, 6033 Rawsonville, 487-5111.

6. Notices

THERE IS damaged tombstones and vases missing at Cadillac Memorial, notify management for replacement. People buying cemetery lots anywhere "check rules" courtesy upkeep, sprinkling system, dead trees, number of vases - flowers allowed. You can buy your tombstones grave blankets anywhere you please.

Real Estate Seminar
One week Real Estate Institute (33 hours) at Holiday Inn, Detroit Metro Airport in Romulus. Starts Monday - July 19 - 9 a.m., ends Friday - July 23. Call collect 616-965-3347, Holloway Real Estate Institute. This course exceeds the minimum requirements for salesperson examinations.

9. Lost & Found

FOUND - medium size brown & white dog. Merriman - Mich. Ave. area. 728-7530 or 729-4000 ext. 53.

14. Auto Accessories

FOUR AUTOMOBILE tires F-78x44 glass belted, 15,900 miles, 4 for $60. OX7-8579.

FOR SALE: FORD 390 transmission, good condition. $50. Call 326-8382.

15. Autos for Sale

CHEAPIES!

69 Rambler wgn.	$397
68 Ford Tudor	$397
66 Dodge V-8	$397
71 Ford pick-up	$897
70 Pontiac (air)	$597

Easy Financing
★ JOHN ELDEN ★
CHEVYLAND
On I-94 Expressway
Btwn. Belleville & Haggerty Rds.
44700 I-94 Service Dr.
BELLEVILLE-VAN BUREN
697-7700
Open til 9, Mon-Thurs

1974 DODGE DART
SWINGER. 2 dr, HT. Beautiful Bronze with VR. 6, auto, ps, radio, 35,000 mile very sharp. $2595
COLONY
CHRYSLER-PLYMOUTH
111 Ann Arbor Rd. Plymouth
453-2255

1975 T-BIRD
V-8, auto., power steering, brakes, seats, & windows, am-fm stereo-tape, climate control air cond., tilt steering wheel, wide body side molding, burgundy paint & interior, white vinyl top, Michelin radials. A BEAUTIFUL AUTO for $6695.
JACK
DEMMER
FORD 721-2600

1975 MONACO
2 dr. hardtop, Brougham, loaded w-extras. $4395
CARPENTER DODGE
33640 Michigan Ave.
Wayne 721-6600

23 Years
Selling
Same Spot
ONE OF THE
LARGEST INVENTORIES
IN TOWN
Hall Dods
33003 Mich. 721-3606

67 OLDS, two door hardtop, 4 good polyglass tires, new, alternator, rebuilt starter, 42 month heavy duty battery. $225. 326-4565.

1972 FORDOR MERCURY MARQUIS. 729-1854.

71 PONTIAC Catalina, 2 door hardtop, runs good, $600. 722-7073.

USED CARS
Now on sale!
We have put wholesale prices on 25 good used cars.
This Week Only
★ JOHN ELDEN ★
CHEVYLAND
On I-94 Expressway
Btwn. Belleville & Haggerty Rds.
44700 I-94 Service Dr.
BELLEVILLE-VAN BUREN
697-7700
Open til 9, Mon-Thurs.

WE FINANCE
'68 Ford XL $487
Burgundy, power
NO CASH E-Z TERMS
ALPINE MOTORS
33133 Mich., Wayne 728-9500

1969 PLYMOUTH FURY III automatic, p.s. p.b., air, excellent running condition. $600. 941-1253.

1974 PLYMOUTH FURY III 2 dr. HT, 8 auto ps, pb, radio & htr, Fact. Air, really Cheap $2795
COLONY
CHRYSLER-PLYMOUTH
111 Ann Arbor Rd. Plymouth
453-2255

1975
MONTE CARLO
Light blue with white Landau vinyl top. V-8, automatic, power steering & brakes, FACTORY AIR, am-fm radio. $4695.
JACK
DEMMER
FORD 721-2600

15. Autos for Sale

1974 PLYMOUTH ROADRUNNER
2 dr, 8, auto, ps, radio - htr, wht lettered tires & rally wheels. Hurry! $2795. Bank Terms
COLONY
CHRYSLER-PLYMOUTH
111 Ann Arbor Rd. Plymouth
453-2255

CHEVY BUYERS!
Hard to find
'76's in stock
MONTE CARLOS
CAMAROS
BLAZERS
VANS
4 Wheel Drives
185 left to choose from
★ JOHN ELDEN ★
CHEVYLAND
On I-94 Expressway
Btwn. Belleville & Haggerty Rds.
44700 I-94 Service Dr.
BELLEVILLE-VAN BUREN
697-7700
Open til 9, Mon-Thurs

1974
PLYMOUTH
GOLD DUSTER. V-8, auto., power steering & brakes, FACTORY AIR, radio, vinyl roof. 18,000 miles, a real beauty! $2895.
JACK
DEMMER
FORD 721-2600

1975 PLYMOUTH
GRAN FURY BROUGHAM
4 dr. 17,000 actual mi. All the goodies inc. AM-FM and Fact. Air. $3895
COLONY
CHRYSLER-PLYMOUTH
111 Ann Arbor Rd. Plymouth
453-2255

★ WE FINANCE ★
1971 VEGA $497
Grosepointe gray, auto
NO CASH E-Z TERMS
ALPINE MOTORS
33133 Mich., Wayne 728-9500

SUBURBAN
VW MAZDA
Fine Selection Of
Used Cars. '66-'75
WE BUY USED CARS
Come & See Us
Before You Trade!
7867 Washtenaw Ave.
Ypsilanti 434-3300

1974 GOLD DUSTER
2 dr, 6 cyl, auto ps, radial tires $2595. Bank Terms
COLONY
CHRYSLER-PLYMOUTH
111 Ann Arbor Rd. Plymouth
453-2255

YOUR
BEST BUYS!
PONTIAC
CADILLAC
HONDA CARS
Chapman & Son
15 E. Michigan Ave.
Ypsilanti 483-0322

Credit Problem - No Problem
Call Chris or Cal
HENDERSON'S
425-6230

1973 FORD LTD
BROUGHAM. 4-dr., V-8, auto., power steering & brakes, FACTORY AIR, am-fm stereo, split bench seat, electric rear defogger, metallic brown with white vinyl top. 27,000 miles. A real buy! $2895.
JACK
DEMMER
FORD 721-2600

1974 PLYMOUTH
SATELLITE CUSTOM
4 dr, 8, auto pwr, Fact. Air, AM-FM, sharp family car. $2995. Bank Terms
COLONY
CHRYSLER-PLYMOUTH
111 Ann Arbor Rd. Plymouth
453-2255

'75 LTD TUDOR hardtop, very clean, 8000 miles, radio, white sidewalls. 721-6730.

ASSOCIATED NEWSPAPERS

Serving Western Wayne County

Wayne - Westland 729-3300
Canton Township 729-4000
Belleville 697-9191
Romulus WH 1-1275

Funeral Directors	1	Schools	47	Specials at the store	81
In Memoriam	2	Pets	50	Wanted:	82
Cards of Thanks	3	Pet Supplies	51	Nursing Homes	85
Monuments-Cemetery Lots	4	Wanted: Pets	52	Rooms with Board	86
Personals	5	Poultry-Livestock	54	Rooms without Board	87
Notices	6	Riding Horses-Stables	55	Rooms for Housekeeping	88
Transportation	7	Antiques	57	Hotels & Motels	89
Dining & Entertainment	8	Auctioneers	58	Wanted: Rooms or Board	90
Lost & Found	9	Auctions	59	Apartments for Rent	91
Coming Events	10	Miscellaneous Sales	60	Townhouses for Rent	91a
Autos For Rent	b13	Miscellaneous	61	Business Places for Rent	92
Auto Accessories	14	Arts and Crafts	61a	Banquet Halls for Rent	92a
Autos For Sale	15	Building Materials	62	Farms & Land for Rent	93
Sports Foreign Cars	15a	Business & Office Equipment	63	Garages for Rent	94
Trucks-Trailers for Sale	16	Farm & Dairy Equipment	64	Houses for Rent	95
Trucks-Trailers for Rent	16a	Farm Equipment & Supplies	65	Cottages for Rent	96
Auto Repair	17	Fuel	66	Mobile Homes for Rent	97
Motorcycles	18	Garden Plants & Supplies	67	Will Share	99
Bicycles	19	Garden Produce	68	Wanted to Rent	100
Wanted: Autos	20	Photo Equipment	69	Garage for Sale	101
Insurances	21	Household Goods	70	Business Property for Sale	102
Help Wanted	32	Jewelry	71	Farms & Acreage for Sale	103
Child Care	33	Machinery & Tools	72	Mobile Homes for Sale	104
Employment Agency	34	Musical Merchandise	73	Houses for Sale	105
Situations Wanted	35	Sporting Goods	74	Houses & Condominiums for Sale or Rent	106
Business Opportunities	40	Boats & Accessories	75	Lake & Resorts for Sale	107
Dept. Aid	41	Snowmobiles	76	Townhouses for Sale	108
Investment Stocks-Bonds	42	Recreational Vehicles	77	Lots for Sale	110
Money To Lend	43	Swap It	78	Real Estate to Exchange	111
Money to Borrow	44	Items for Rent	79	Suburban Country for Sale	112
Music Lessons	45	Items wanted to Rent	80	Wanted Real Estate	113
Private Instruction	46				

Errors, not the fault of the advertiser, which clearly lessen the value of the advertisement should be corrected the first issue following the publication of the error, when one extra corrected insertion will be made without charge. We assume no responsibility for error after the first insertion.

DEADLINES: Monday 5 p.m. Ads for a "Too Late to Classify" column will be accepted til noon Tuesday. Office hours are 8-5:30 Monday through Friday.

15. Autos for Sale

1973 PLYMOUTH FURY III
Blue 2 dr, HT. good miles Fact. Air, ready for the road $2195 to the Early Bird.
COLONY
CHRYSLER-PLYMOUTH
111 Ann Arbor Rd. Plymouth
453-2255

★ WE FINANCE ★
1969 Impala $497
Gypsy green, pwr, auto
NO CASH E-Z TERMS
ALPINE MOTORS
33133 Mich., Wayne 728-9500

WE HAVE YOUR
BEST BUYS!
New or Used
SEE US!
Gene Butman
Ford
2105 Washtenaw Ave.
YPSILANTI 482-8581

72 MARQUIS, full power, air condition. $1950. 729-6280.

15. Autos for Sale

Credit Problem - No Problem
Call Chris or Cal
HENDERSON'S
425-6230

1974 MUSTANG MACH I
Excell. cond. Factory air, tinted glass, radials, style steel wheels, auto., V-6, good mileage, just 30,000 mi. $2950. 699-1999.

15. Autos for Sale

1974 DODGE COLT
WAGON. like new this is the custom job with 17,000 miles, auto Fact. Air, radio & htr, Exc. throughout. $2595. Easy Bank Terms
COLONY
CHRYSLER-PLYMOUTH
111 Ann Arbor Rd. Plymouth
453-2255

I'll See You Get
A Great Price
& Great Service
See Me!
Robert J. Burgh III
Jack Demmer Ford
Mich. Ave.
at Newburgh
721-2600

15. Autos for Sale

WE FINANCE
'69 Bonneville $487
Avocado green, full pwr
NO CASH E-Z TERMS
ALPINE MOTORS
33133 Mich., Wayne 728-9500

73 PONTIAC LeMANS
2 dr. hardtop, 8 auto, fact air, radials, p.s., p.b., radio, needs a little paint. Runs great! Just $1995. Bank terms.
COLONY
Chrysler-Plymouth
111 Ann Arbor Rd. Plymouth
453-2255

70 MAVERICK, 6 cylinder, automatic, no rust. $375. TYME SALES. 455-5566.

1973 GRAN TORINO squire wagon, loaded, excellent condition. $2200, 697-5571.

1968 - COUGAR, $400, good condition, 728-1656.

67 FORD LTD, good engine, 8 track tape, plenty of rubber. $225. 722-3067.

1971 CAMARO, corvette yellow, black vinyl top, sharp. Reasonable. TYME SALES. 455-5566.

Credit Problem - No Problem
Call Chris or Cal
HENDERSON'S
425-6230

1974 PLYMOUTH
VR $3095
SATELITTE PLUS. 2 dr. HT. Fact. Air runs & looks like new. 13,000 mi. 8, auto, ps, pb. Radio & htr, blue with white VR. $3295
COLONY
CHRYSLER-PLYMOUTH
111 Ann Arbor Rd. Plymouth
453-2255

VEGA '74 HATCHBACK, 3 speed, good condition, custom interior, snow tires, radio. $1350. 455-6885.

'68 PLYMOUTH SPORT Fury, power steering, power brakes, power windows, air, stereo, radials, must see. $995 FIRM. 326-2796.

'71, '72, '73 Buick Electras
6 TO CHOOSE FROM!
Start at $1595
DIETRICH BUICK
33173 Mich. 721-3775

'73 MARQUIS BROUGHAM, tudor hardtop, one owner, real clean, loaded. $2895. 459-0962 after 4 p.m.

1968 DODGE CHARGER, 440, 4 speed, $350 or best offer, 721-7414 after 3 p.m.

DUNEBUGGY Roadster, street licensed, gold body, very nice, $785. 699-9812.

NEED CREDIT?
18 year olds and up, we can help you establish credit with any type of car purchase. Call 481-0900. Mr. Carl or Mr. Shoe.

15. Autos for Sale

1972 Plymouth
Suburban Station Wagon
BUY OF THE WEEK!
Automatic, V-8, radio, power steering & brakes, factory air, NO RUST. Special: $1099.
Dietrich Buick
33173 Mich. 721-3775

1970 FORD LTD, AM-FM, fair condition. As is $350. New muffler and battery. 728-1280, after 5 P.M.

1967 MUSTANG, air conditioning, 41,000 actual miles. $450. Tyme Sales. 455-5566.

'70 MAVERICK, 6 cylinder, stick, am radio, good running car. Body needs repair. $350. 728-7451.

74 AMC Sport-About X wagon. Small 8, auto, p.s., p.b., radial tires, fact. air, tilt wheel, am-fm radio, sharp. 27,000 mile car. $3195. E-Z bank terms.
COLONY
Chrysler-Plymouth
111 Ann Arbor Rd Plymouth
453-2255

15a. Sports-Foreign Cars

'69 VW BUS with camping equipment, good condition, $795 or best offer. '67 HONDA, 305, asking $250. 728-0829.

16. Trucks-Trailers for Sale

73 DODGE SPORTSMAN
Maxi window van. 8 cyl., fact. air, p.s. p.b, stand. trans, radio, tu-tone blue & white, w.w. tires. 2 buckets in front. 2 rear pass. seats. Runs & looks good. $3195. E-Z bank terms.
COLONY
Chrysler-Plymouth
111 Ann Arbor Rd. Plymouth
453-2255

16. Trucks-Trailers for Sale

1976 FORD VAN
E-150. V-8, auto., power steering & brakes, am-fm stereo-tape, tinted rear window, chrome wheels, rust proofed, metallic blue. 7,000 MILES! $5395.
JACK
DEMMER
FORD 721-2600

COLONY'S
BUY
CENTENNIAL
SPECIALS
THINK
SMALL
SAVE
BIG!
'76 Volare' $3031
'76 Fury $3196
'76 Duster $2974
'76 Cordoba $4623
SEE US LAST
WE'RE CLOSER THAN YOU THINK
COLONY
CHRYS.-PLYM.
111 ANN ARBOR RD. (M-14)
PLYMOUTH, MICH.
453-2255 962-5830

Jerry Taylor

Let's Talk Over That
Important Decision!
Buying a car is a big move ... and takes a lot of thought and consideration. I would like the opportunity of talking over that decision with you. I think our large selection and straight foreword deals will make buying a little easier here at
SESI LINCOLN MERCURY
Ypsilanti: 482-7133

CORTEZ FORD
YOU OWE IT TO YOURSELF . . . TO GET THE BEST DEAL YOU CAN WHEN BUYING A NEW CAR!!!!

'76 PINTO	'76 PINTO	'76 PINTO	'76 MAVERICK
Wagon. Bright Yellow, disc brakes, fold down seat. Limited Edition Package. Style wheels, remote mirrors, automatic, whitewalls, power steering.	2 door. Buckets, carpet, Limited Edition Package. Style wheels, tape stripes, automatic, whitewalls, radio.	Wagon. Disc brakes, rack and pinion steering, buckets, carpet, fold down seat, automatic, white walls, radio.	4 door. Bright Blue Metallic. 6 cylinder, automatic. C78x14 white walls, power steering, AM radio.
$3634	$3259	$3499	$3497

SPECIAL NOTICE!
We Now Offer Fast – No Appointment
WHILE-U-WAIT SERVICE
WE ARE NOW EQUIPPED TO OFFER THIS SPECIAL SERVICE ON THE FOLLOWING ITEMS:

1. ENGINE TUNE-UP
2. OIL CHANGE
3. LUBRICATIONS
4. BRAKE SERVICE
5. EXHAUST SYSTEM
6. AIR CONDITIONER SERVICE
7. ALTERNATOR SERVICE
8. FRONT-END ALIGNMENT
9. SHOCK ABSORBER SERVICE
10. UNIVERSAL SERVICE
11. REPACK WHEEL BEARINGS

Cortez Ford, Inc.
Telegraph & Newport Road 654-6216

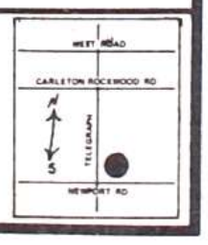

GRAND OPENING
THIS WEEK ONLY!!
OPEN MONDAY THRU THURSDAY 9-9
COME IN AND SEE
THESE GRAND OPENING
SPECIALS!

'76 TRANS AMS
NEW ARRIVALS
12 to choose from--all colors and equipment.

'76 GRAND PRIX
W/Air
V-8, turbo hydramatic, power steering and power disc brakes, steel belted white side walls, tinted glass, front & rear bumper guards, sport mirrors "SJ" stripes.
$5,088

'76 CATALINA
W/Air
2 door hardtop, V-8, turbo hydramatic, power steering, power disc brakes, white side walls, tinted glass, deluxe wheel covers. Stock #6-226
$4,699

'76 ASTRE HATCHBACK
2 barrel 140 engine, white side walls, custom wheel covers, custom mirror, turbo hydramatic bumper strips. Stock #D6A135
$3,299

BOB JEANNOTTE
PONTIAC
874 WEST
ANN ARBOR RD.
PLYMOUTH
453-2500
(Between Main St. & Sheldon)

Special Rental Rates
PICKUPS

$11 day
13¢ mile
NEW OPEL $7 day, 9¢ mile
HAROLD DIETRICH
BUICK-OPEL
3039 S. Wayne Rd. 729-2000

RENT a NEW FORD from Atchinson Ford!
Reasonable rates on Mavericks, Pintos and Granadas.
RENT-A-CAR
Atchinson Ford
9800 Belleville Rd.
697-9161

16. Trucks-Trailers for Sale

1974 Ford F-250

Ranger Pickup

CAMPER SPECIAL, '460' V-8

AIR COND, auto., AM-FM, 2-tone finish, power steering & brakes, sliding rear window, bumper, 800 GVW, dual gas tanks, factory camper tie-downs. A LOT OF TRUCK FOR ONLY $4195.

JACK **DEMMER** FORD 721-2600

USED PICK-UPS

All makes

62's-76's

15 to choose from

★ JOHN ELDEN ★

CHEVYLAND

On I-94 Expressway Btwn. Belleville & Haggerty Rds.

44700 I-94 Service Dr.

BELLEVILLE-VAN BUREN

697-7700

Open til 9, Mon-Thurs

1975 DODGE

½ ton Pick-Up. 18,000 mi. 8 cyl, auto trans, ps, radio, ww tires all Blue & clean. $3395

COLONY

CHRYSLER-PLYMOUTH

111 Ann Arbor Rd. Plymouth

453-2255

76 CHARGER V-8, auto, p.s. $3475.

$695.00 SPECIAL

YOUR CHOICE!

1970 CHEVROLET Malibu. 2 Dr.

1971 FORD Galaxy 2 Dr.

1970 FORD Torino. 2 Dr. Ht.

1970 CHRYSLER Newport. 2 Dr.

$295 SPECIAL

1969 FORD Wagon Country Sedan

1969 PLYMOUTH 4 dr.

1968 CHRYSLER 2 dr HT.

Ed Carpenter Sales, Inc.

47 years in the same location

33640 Mich. Ave. 721-6600

16. Trucks-Trailers for Sale

1973 CHEVY PICK UP bed, red & white, never been used. Best offer. 728-8531.

1969 PICK UP TRUCK ¾ ton Chevy custom, V-8, automatic. $850 FIRM. 697-7722.

18. Motorcycles

'73 HONDA 350 CL, 2500 miles. Extras, excellent condition. $650. 941-6523 or 941-3930.

1973 YAMAHA TX 650, 7000 miles, 8" extension, clean. $950. 697-8481 after 4.

1972 BSA 650 4300 hundred miles, stock. Must see. Immaculate. $800. Call 326-2329.

1972 T-500 SUZUKI, good condition, $600. 728-6713.

TRIUMPH, rebuilt, extended front end, Hog wheel, extra chrome, custom paint, bars and seat. $700. 295-1557.

1971 HONDA 750, custom fiberglass body, extended front end, Hog wheel, lots of chrome, $1900. 326-1679.

1974 KAWASAKI KZ 400 low mileage, electric start, center stand, disc brakes, crash bars, $675. 728-5882 or after 7 p.m. 487-9767.

1975 YAMAHA 250 Y-Z Mono shock, like new. $890. 654-6869 or 699-8676.

18. Motorcycles

1973 450 HONDA CB, good condition, rack, padded sissy bar, new battery tires, or best offer. 729-5248.

1973½ 350 - 4 HONDA, 4000 miles, adult owned, 728-1735, 34033 Harroun, excellent condition, becoming collectors item.

380 GT Suzuki, 1974, under 600 miles $895. Call Greg 729-4000 days, after 5 p.m. call 459-9555.

19. Bicycles

VOLKSCYCLE 10-speed $98.95

TWO 20 inch Schwinn bikes, high rise handlebars, banana seats, boys & girls, $25 each, 722-4975.

FOR SALE RECONDITIONED TANDEM BIKE-O-RAMA

Dealer of Fuji & MASERATI.

33165 Ford Rd. Garden City

425-0224

20. Wanted: Autos

JUNK CARS

HIGH $$ HIGH $$ WANTED

City Auto Recovery

40111 Schoolcraft

453-3411 261-9120

THE HEAT'S ON US!

We're overloaded with both new and used cars and the boss has put the heat on us to move them out! So we're offering lower prices than we have for a long time to get the job done! You can save now at

ROLLIE BARRETT

CHRYSLER-PLYMOUTH

30777 Plymouth Rd.,

Livonia 525-5000

20. Wanted: Autos

Cars Wanted

ANY CONDITION

Midwestern Auto

326-0220

JUNK CARS WANTED ANY CONDITION Immediate Pickup CALL 722-3244

Instant Cash For JUNK CARS TRUCKS & WRECKS

7 day pickup, 24 hour service, free towing, radio dispatched.

565-8891

WANTED: CARS & TRUCKS. Cars $35 to $50. Trucks $50 to $300. SOLOMONS, 753-4404.

HARRIS SCRAP IRON & METAL

Top dollar for junk cars, copper, brass, all non-ferious metals.

23355 Haggerty, Belleville

753-4272

32. Help Wanted

LOOKING for 2 people for summer work. Must be at least 18 and reliable. Call A. Rubin, 274-0677.

RELIABLE BABYSITTER needed for 1½ yr. old girl. Days. Call 274-8997 after 4.

TRAINEE

high school grad with metal, shop and drafting to train for mill, lathe or grinder. MOELLER MFG. CO., 47725 Michigan Ave., Belleville.

MATURE WOMAN WANTED as companion & housekeeper for retired lady, light housekeeping, meal preparation & some errands. Must have own transportation. 5 days, 30 hours. Wayne Rd.-Michigan Ave. vicinity. Call 722-4769 after 5 p.m.

32. Help Wanted

WANTED: YOUNG PERSON FOR lawn & garden work. Call 461-9729.

APPLICATIONS now being taken for full & part time female help. Apply in person, THE WASHTUB, 37500 Huron River Dr., Romulus.

PAYROLL AND ACCOUNTS PAYABLE CLERK. Apply in person, Venoy Continued Care Center, 3999 Venoy, Wayne.

GUARDS

Full & part time positions, union scale, benefits. Immediate openings. Northwest & west suburbs. Apply 76 West Adams, Detroit. 961-6577.

BABYSITTER NEEDED, my home for afternoon shift, approximately 3 nights per week, 1 child, 326-7748.

RETIREE

Stock and maintenance work, Belleville - Ann Arbor area. Part time, 5 days. Call M. Conner 1-962-3299, collect.

TRAINEE - Assistant Manager, no experience necessary. An individual who can quickly become the assistant manager of our office. Good salary, and employee benefits. Phone Bill Combs 326-3010.

General Finance Corp.

896 S. Wayne Road, Westland

Equal Opportunity Employer M-F

CHILD CARE WORKER

20-30 HOURS per week, group home for 6 adolescent boys. Call between 8 a.m.-1 p.m., weekdays, 941-5910.

LADIES ROOM attendant wanted. Algiers Drive-In, Warren & Wayne Rds. Good pay, good hrs. Easy work. Vacation pay. Women over 40 preferred. Apply in person after 7:30 p.m. anyday.

Leisure Home Parties has openings for managers & counselors. Products with Company names such as Disney, Betty Crocker, Sesame Street, Little Golden Books and many others. For interview call 728-3797.

BABYSITTER WANTED, my home, Belleville area. Full time days. 697-0388.

32. Help Wanted

WANTED SALES CLERK for busy suburban drug store. Must have a mature hard working, pleasant individual willing to learn. Apply in person at Sentry Drugs, 34620 Michigan Ave., Wayne.

BABYSITTER, my home 7:30-5, Monday-Friday. Lilley Road-Cherry Hill area. 397-0018 after 6 P.M.

Like Livonia $800-mo.

Want to work in Livonia and earn super $$ too? World-wide corp. wants secretary with flair and administrative ability. A career not just a job. PERMANENT STAFF. Pers.

Call 388-8900

COOKS

Experienced. Able to work any shift. Apply Egg Castle Restaurant, 42400 Ford Road, Canton. 459-0770.

RN's & LPN's

Full time position open on afternoons and part time position on all shifts for weekend only. Progressive extended care facility. Affilated with a university school of nursing. Direct patient care involvement. Ample parking and easy access to expressway. Excellent wage and fringe benefits. Contact Director of Nursing. 697-8051.

POSITIONS AVAILABLE for qualified individual in general office work. Apply Van Buren Convalescent Home, 44401 Willow Run Expressway, Belleville.

WANTED: LIVE IN couple or lady for AFC Home to give family type care for 5 adults. Husband could have other job. Prefer experienced. Excellent opportunity for right people. 485-2730.

METICULOUS cleaning woman to clean executive apartment one day a week. Must have references & own transportation. Apply 45000 Van Born, Wayne. 699-3400.

TAXI CAB DISPATCHER - steady position, will train if necessary. Apply in person. Wayne Cab Co.

RN'S, 11 p.m. - 7 a.m., full or part time, all shifts. Apply in person. HENDRY CONVALESCENT CENTER, 105 Haggerty Road, Plymouth.

EACH WEEK OUR Too Late to Classify Section in the 1st section contains jobs. Don't fail to check it out this week.

32. Help Wanted

Do You Type? Livonia

$600 Fee Paid

Creative dept. of progressive firm needs alert typist who wants promotions. You'll answer phones, file and handle some correspondence. PERMANENT STAFF. Pers.

Call 388-8900

WANTED: KIDS 14 and older to distribute handbills. Call 728-6139.

WANTED HANDYMAN for horse farm. Call 782-1171.

Medical Office $650-mo.

Business office of famous medical facility wants quick-witted clerk with accurate typing. Some cashier background a plus too. Fantastic fringes. PERMANENT STAFF. Pers.

Call 388-8900

Keypunch Operator

If you have a recent keypunch certificate or work experience, CPHA would like to talk to you. Starting salary from $3.15 up to $3.55 per hour with potential earnings. Up to $6.65 per hour. Rapid advancement based upon performance. Afternoon shift. Work in a pleasant environment with an excellent benefit program Call our personnel office for an appointment.

CPHA

1968 Green Road

Ann Arbor, Mi. 48105

769-6511

Equal Opportunity Employer

AVON CAN HELP you have the summer vacation of your dreams. Make excellent earnings for part-time selling. Call 291-7862 right away.

BABYSITTER WANTED, afternoons. Must be dependable. Call before 3 p.m. 699-0731.

MATURE KITCHEN help and waitress. No experience necessary, we will train. Apply in person. BALDO'S PIZZERIA, 9285 Wayne Rd., Romulus.

LADY TO DO general housework & help in caring for elderly couple. Live in can be arranged if necessary. References. 941-7718 after 6 p.m.

LIVE IN babysitter or woman to work swing shift. References, 326-1645.

32. Help Wanted

MACHINE REPAIR & MAINTENANCE. Some knowledge of electricity & air advantageous. Steady employment in Romulus area. Day shift, good benefits, apply in writing, stating experience, to P.O. Box 95, Romulus, 48174.

WAITRESS, PART TIME. No experience necessary. Apply daily 11-1. 31150 Palmer, Westland.

FEMALE, light manufacturing. Not over 5'6". Apply in person. 27367 Michigan Ave., Inkster.

AMC DEHUMIDIFIER, 16 quart, A-1 condition, $40. Call 721-4613.

MAINTENANCE AND repairman for plastic injection molding plant. Electrical and hydraulic experience helpful. Call 941-8240.

FULLER BRUSH has openings for mature lady, full or part time, 70 part time. Call 476-2534.

REGISTERED OCCUPATIONAL therapist, full time. Apply in person HENDRY CONVALESCENT CENTER, 105 Haggerty Road, Plymouth.

JANITOR

Hours 7 a.m. to 9:30 a.m. Call between noon & 5. Areas, Garden City, Plymouth, Belleville, Ypsilanti & Brighton. 1-682-8728.

RUBBERMAID, new party plan leader needs demonstrators-managers. Call 941-2727.

Mature Waitresses

Wanted for both shifts

Daly Drive In

1622 S. Wayne Rd., Westland

WORK SMART

Physical labor is out in the Real Estate business. For information on the Real Estate Profession call

Trust Realty Inc.

699-2044

COUNTER HELP wanted for Wayne Drive In & Algiers Drive In. No experience necessary, we will train you. Call 689-3856 between 8 a.m. & 5 p.m.

DRIVERS, must be 24 or over, steady or part time, apply in person, Taxi Town Inc., 36110 Michigan Avenue, Wayne.

WANTED PERSON to sell custodial services to business places, liberal commission plan, sales experience helpful. Also helpful if experienced with custodial duties. Call DOVE MAINTENANCE. 729-6373.

33. Child Care

I WILL BABYSIT 1 or 2 children, 721-3275

MOTHER WISHES child care, any age, Wayne Road and Annapolis area. 728-7038.

35. Situations Wanted

ENGINEERING STUDENT, 22, electronic, assembly & repair, instrumentation, typing, keypunch, computer program, precision work, photography & darkroom, heavy & light various art-crafts, more. Refs. need job to pay U of M tuition. 722-8837 or write 36972 Thinbark, Wayne 48184.

DO YOU NEED A CARPENTER?

Any kind of work anytime.

Call 941-0131

35. Situations Wanted

19 YEAR OLD wants any kind of general restaurant work in Belleville area. Dale 697-7732.

X

PAINTING, ROOFING REPAIRS? What have you? Call 729-2639 after 5, anytime weekends.

MOTHER wishes to babysit at any time, live in Belleville. Call 697-9509.

FORMER TEACHER now mother wishes babysitting, 1 child weekdays. Own transportation. Newburgh Michigan area. 326-2631.

40. Business Opportunities

RECORD STORE, Garden City. Unbelievably nice, small record store, $9500, stock & fixtures included. Stock & fixtures worth twice as much. Contact Jack, 11 a.m-9 pm, 525-1760. Will be shown by appointment only.

45. Music Lessons

PIANO AND ORGAN lessons, in your home. 39 years experience. 721-4586 by Stanford G. Walling.

PIANO, ORGAN & guitar lessons. Experienced teachers. WAYNE MUSIC CENTER. PA 1-7535.

COLLEGE SR. Music Major will accept limited number of summer piano students including beginners. 941-7061 or 941-0728 Romulus.

46. Private Instruction

SUMMER TUTORING by qualified teacher - begins July 6 through Aug. 26. Reasonable rates. 697-9628.

QUALITY TUTORING

ALL SUBJECTS

All Levels

We Specialize in Difficult Cases

All Teachers Certified

Lowest Professional Prices

ALLEN TUTORING

565-3949

ELEMENTARY TEACHER, will tutor all subject areas. 941-0728.

QUALITY TUTORING. All subjects. All levels. We specialize in difficult cases. All teachers certified. Lowest professional prices. ALLEN TUTORING. 565-3949.

LEARN IBM KEYPUNCH

Day & evening classes

Individual Training

Free placement assistance

Livonia Business Machines Institute

18770 Farmington (1 blk S. of 7 Mile)

Livonia 477-2900

47. Schools

THE PLYMOUTH Children's Co-Op Nursery has openings in 4 year old afternoon session, Monday, Wednesday, Friday those interested call Barb Palmer at 455-4088 for more information.

50. Pets

JOY PET SHOP

AREAS MOST COMPLETE LINE OF PET SUPPLIES

9297 S. Wayne Rd.

Romulus

(next to Romulus City Drugs)

941-5770

10 a.m. to 8 p.m. daily

closed Sunday

Weekly Special Sales

TWO MATURE chinchillas, 1 gray male, 1 white female, cage & equipment complete $60. Also white & black bunnies. 39982 Huron River Dr.

TWO ADORABLE MALE kittens, litter trained, free to good home. 722-1378.

PUREBRED Springer Spaniel Puppies, black & white, 10 weeks, $35. 941-2678.

7 FREE KITTENS, one of each color. Littered trained. 821-8399.

GET YOUR PET PROFESSIONALLY

Styled & Groomed

$8

326-5479

We Service What We Sell!

AMERICAN MOTORS SALES & SERVICE HEADQUARTERS

Campus AMC

2448 Washtenaw Ypsilanti

434-2424

ACTION OLDS LIVONIA, MICH.

75 NOVA V-8 auto, p.s., p.b., Fact. Air. $3395.

73 OLDS 98 2 dr., H.T., full pwr., fact. air, new car trade, low mileage. $3195.

74 & 75 ELDORADO Conv. Sharp! Like new. New car trade. SAVE!

75 MONTE CARLO full pwr., fact. air, Am-Fm stereo, 6 to choose from. From $4295.

74 OLDS LUXURY Sedan 4 dr. full pwr, fact. air, Am-Fm, stereo, lo mi, new car trade $4295

33850 Plymouth Road, Livonia

261-6900

METRO Chrysler-Plymouth SELLS FOR LESS!

NEW 1976 VOLARE $2997

NEW 1976 FURY HARDTOP $3149

NEW '76 CORDOBA $4590

METRO CHRYS.-PLYM.

422-8700

27777 FORD RD.

We're Celebrating Our 9th Anniversary

Because of you, the customer, we have been going strong for nine years. To show our thanks we are having special savings in our New, Used and Sports Car departments.

Here's an Example

1976 CHEVETTE COUPE

E.P.A. Rating 40 M.P.G. Highway 28 M.P.G. City

FROM $2665

JUNE 23-24-25

Special Hrs. 8:30 a.m.-9 p.m.

THREE DAYS ONLY

CHOOSE FROM ONE OF THESE FINE CHEVROLETS

- CAPRICE
- MONTE CARLO
- VEGA
- IMPALA
- CAMARO
- MONZA
- CHEVETTE
- ALL CHEVY TRUCKS

SAVE DOLLARS IN THE USED CAR DEPT.

When you buy a Used Car from Mark Chevrolet, you get a quality car at a low price PLUS top dollar for your trade-in

COME IN AND SEE OUR SPORTS CAR SHOWROOM

CORVETTE • CAMARO • VANS

Mark Chevrolet

33200 MICHIGAN AVE.

WAYNE 722-9100

BUICK OPEL

E.P.A. 36 m.p.g. highway 24 m.p.g. city

SEE IT NOW AT DIETRICH BUICK

$3188 + tax & title

BUICK MAKES THE CAR... DIETRICH MAKES THE DIFFERENCE!

OUR 50th YEAR

dietrich buick

Celebrating Our 50th year with Great Buick Buys and Outstanding Service

Mich. & Wayne Rd.

729-2000

BEST BUY FAR—SEE

CUZIN "HAR"

We Need Used Cars!

TOP TRADE

'76 Oldsmobiles New-Used-Demos

HARGROVE OLDS

33073 MICH., WAYNE

721-3630

15. Autos for Sale 15. Autos for Sale 15. Autos for Sale 15. Autos for Sale 15. Autos for Sale 15. Autos for Sale 15. Autos for Sale 15. Autos for Sale 15. Autos for Sale

NOBODY IN THE WORLD SELLS MORE AMERICAN MOTORS CARS THAN GREENFIELD AMC/JEEP

BUY DIRECT AND SAVE

837-8200

GREENFIELD AMC/JEEP

THE AMERICAN MOTORS KING SAYS: I don't care where you've been or what you've been offered on any car — don't sign any order with any dealer until you see our deal!

13600 GREENFIELD AT SCHOOLCRAFT

2 LOCATIONS

20255 GRAND RIVER WEST OF EVERGREEN

538-1500

BUY DIRECT AND SAVE

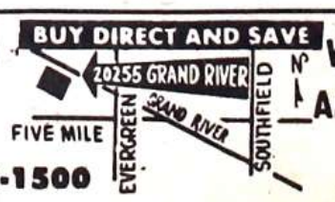

WORLD'S LARGEST AMERICAN MOTORS DEALER

CASH IN YOUR IDLE ITEMS WITH AN AD CALL 729-3300

CA$H IT IN

CASH IN YOUR IDLE ITEMS WITH AN AD CALL 729-3300

50. Pets

POODLE & SCHNAUZER GROOMING
By PROFESSIONALS
722-1081
Member of the National Dog Grooming Association.

FOR AN ETHICAL DEAL SEE THE ETHICAL SALESMAN
• John •
HENDERSON
AT
Rollie Barrett
Chrys.-Plym.
30777 Plymouth
Livonia
525-5000

50. Pets

SIX MONTH old part Doberman-German Shepherd female, free to good home, likes kids. 525-5641.

FREE PUPPIES to good homes, two females, 6 wks. old. Will be medium sized dogs. 729-1251.

FREE TO GOOD HOME. Playful, loveable mutt. 1 year old, partially housebroken.

PUPPIES
All breeds
Bought & sold
Call 326-3710 Sat. & Sun.

50. Pets

GERMAN SHEPHERD Puppy, AKC, female, 721-5705

54. Poultry-Livestock

DAY OLD AND started chicks, Mallard, Pekin, Muscovy ducks and geese. CARLETON HATCHERY, Carleton, 654-2077.

RABBITS, DUTCH BREED, doe with litter and some nice brown and black bucks. Nice stock. Call after 4 p.m. Phone 326-3758, Wayne area.

EXPERIENCED

TOOL MAKERS
ELECTRICIANS
MACHINE REPAIRMEN
PIPE FITTERS
CUTTER GRINDERS
MILLWRIGHTS

APPLY:
7 a.m. to 4 p.m. daily

CHRYSLER TRENTON ENGINE PLANT
2000 Van Horn Rd.
Trenton, MI 48183

An equal opportunity employer

54. Poultry-Livestock

GOATS, two Nanny's and two Kids. 39910 North Service Drive, Belleville. Between Haggerty & Hannan.

TWO PIGS
For sale. 295-1289

57. Antiques

WAYNE FARMERS & FLEA MARKET

One of Michigan's largest outdoor markets. Improving the entire area. Open every Saturday and Sunday 8 a.m. - 6 p.m. 38000 Michigan Ave. Wayne.

space & Info
729-4506 336-4506

Datsun in Livonia
★ ONLY ★
O'HARA DATSUN
GIGANTIC MOVING $ALE
★ Air conditioning
★ Full Rustproof
★ Radio
★ Vinyl roof or roof rack-Sta. Wag.
ALL 4 FOR ONLY
$87
Select from 30 in stock new '76 610 or 710. All models inc. pay total base price of the window sticker then you add $87 for this unheard of bargain.
STD. EQUIP INCLUDES
rear window defog., t. glass, white side walls, full wheel covers, 4 speed trans., fully carpeted reclining bucket seats, power assist brakes radial tires on 610.
Good thru June 25th at the newest & largest exclusive Datsun Facilities in the Midwest!
O'Hara Datsun
35655 Plymouth Rd.
Livonia
425-3311

57. Antiques

TWO DAY FARM AUCTION
EVERYTHING MUST GO
22727 GRISWOLD off 9 mile rd. S. Lyon. Sat. June 26th 11 a.m. Sun. June 27th 2 p.m. Antiques, round glass china cabinet, high back bed, hall tree, round table with claw feet, old chairs, glassware, beds, mattresses & box springs, baby furniture, 2 cars, fishing boat, lawn mowers, garden tools, clothing, lawn furniture, lamps, radios & TVs, dressers & chests, bikes, car & truck tires, primitives, mirrors & frames, record players, rugs and hundreds of items to numerous to mention. Terms cash or check.

CLOCKS - RADIOS - Lamps- Ice Box- Furniture- Farm Tools, etc... 27108 Mich. Ave. LO 2-1387, 9-6 p.m.

59. Auctions

IF YOU GOT A BARGAIN, if you had a ball we'll do it again, Sat. 7:30 p.m. Willis Exchange Auction, 10101 Willis Rd.

60. Miscellaneous Sales

CLEARING OUT - MOVING. 1680 Stieber, N. off Palmer, E. of Wayne Rd., June 28-July 1.

5 FAMILY GARAGE SALE. Dishes, furniture, clothes, antique, old sewing machine, 10-7, June 25-27, 37109 Vincent, Westland. Off Newburgh road between Palmer & Glenwood.

GARAGE SALE, 3 FAMILIES, TV, refrigerator, tires, baby things, clothes, miscellaneous. 4244 Gloria, Wayne. Thurs. Fri. Sat & Sun.

GARAGE SALE - Sat. June 26, 37256 Eureka nr Huron River Drive. Din. rm. suite, gun cabinet, freezer, end table & swivel chairs, piano & organ, odds & ends.

YARD SALE, Saturday & Sunday. 2816 Clayton, corner of Glenwood & Centerville. Near WMHS. Lots of Avon bottles. Antique trunk, plants, girls 20" bike.

GARAGE SALE, 36887 Greenbush, Thinbark Sub. Wayne. June 24-25. 11 a.m. - 5 p.m. Stove, stuffed animals, kitchen gadgets. You name it... we have it.

60. Miscellaneous Sales

GARAGE SALE - Tues. - Fri., June 22-25. 2045 S. Karle, Westland. South of Palmer, off Wayne Rd.

GARAGE SALE, miscellaneous items, bikes, etc. 1920 Christine, Westland. Thursday through Saturday, 8 a.m. - 8 p.m. Call 326-4946.

FINAL WEEKS of BASEMENT-FURNITURE—YARD sale, Many items reduced. Call 941-3030.

the FAMILY ADAMS

BOAT MOTOR TUNE UPS
All Inboard & Outboards
We specialize in Service Repair Work on All Ford Style RV's & Motor Homes
JACK DEMMER FORD
37300 Mich. Wayne 721-2600

If you enjoy

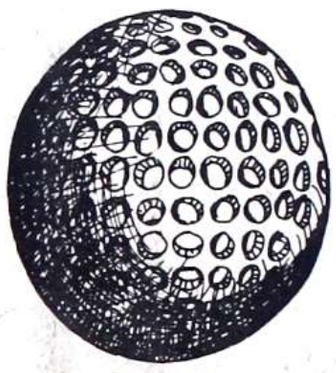

golf...

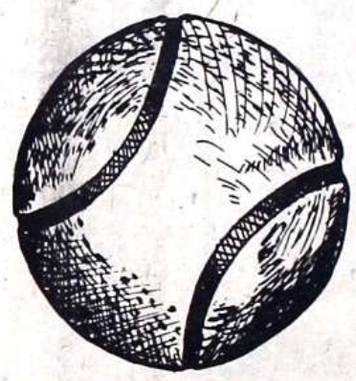

tennis...

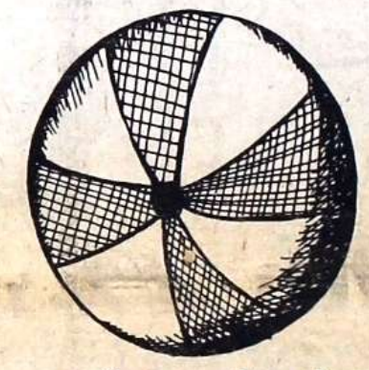

swimming...

money...

You'll have a ball shopping

Associated Newspapers Classified Ads

Call 729-3300

TOYOTA TOYOTA TOYOTA TOYOTA TOYOTA TOYOTA

TRUCK SALE

We're overstocked with many models
So come in, we're
Wheeling & Dealing!
Four 1976 Rigs To Choose From

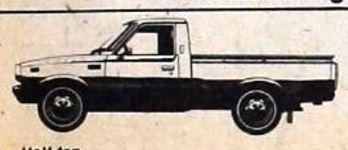

Half-ton
Toyota's rugged little pickup combines a powerful 2.2 liter engine with a smooth 4 speed synchromesh transmission for power and pep. Power front disc brakes for quick, smooth stops. Independent front suspension. Hydraulic shocks. This truck is built to work hard and to play hard when the work's all done.

Long Bed
The Long Bed Pickup comes with the same hard working, gas-saving 2.2 liter engine as the standard pickup. The same 4 speed transmission. The same power front disc brakes. But Toyota added over 15 inches to the bed length so you can haul more cargo. They added over nine inches to the wheelbase for extra riding comfort. Bigger gas tank, too!

SR-5 Sport Truck
The Toyota Pickup ... plus a lot more. Like a standard 5 speed overdrive transmission to help save gas and reduce engine wear. Racy side stripes. Slotted steel wheels. Wide radial tires. Inside the roomy cab there's nylon carpeting, hi-back vinyl bucket seats, tinted glass - even an AM radio at no extra cost.

SR-5 Long Bed Sport Truck
Toyota's newest truck model. It combines the features of the Long Bed with the features of the standard SR 5 Sport Truck. Now you can have the comfort and sporty touches of Toyota's fanciest truck, plus the extra utility of a long bed.

Mileage claims are based on 1976 EPA tests. Your Toyota Dealer has individual model EPA test results. Your actual mileage may vary with road and weather conditions, optional equipment, driving habits and maintenance.

Come in and take your pick of the pickups, at
TOYOTA ANN ARBOR
307 N. Main St. 769-7935

BOB SAKS OLDSMOBILE #1
In Retail Sales
HERE'S WHY

'75 OLDS 98 LUXURY SDN. Pwr. Door Locks, 6-Way Pwr. Seat, Air Cond., Tilt Whl., Dig. Clock, Pwr. Trunk, Rear Window Defroster, AM/FM Stereo, Conv. Grp., Tint Glass, V-Roof, Stk. #5009. $5890

NEW '76 OLDS STARFIRE Tint Glass, Sport Mirrors, Console, P. Disc Brakes, Turbo, WSW, Radio, Stk. #766. $4188

'76 OLDS REGENCY SEDAN Factory Air, AM/FM Stereo, Vinyl Roof, Rear Window Defroster, Full Power, Stk. #12759. $6795

'76 Cadillac ELDORADO CONVERT. LOADED!! And Ready For Summer Fun. ONE OF A KIND SHARP! SHARP!

NEW '76 OMEGA
2 DR. Wheel Covers, White Walls Radio, Stock #787
$3242

We're Loaded!
Stop By — See Our Large Selection of Oldsmobiles
ALL MODELS AVAILABLE
Immediate Delivery!

11 ACRES OF FACILITIES AT GRAND RIVER AT DRAKE RD.
478-0500
OPEN 'TIL 9:00 MON. AND THURS.

15a. Sports-Foreign Cars

NEW 1976 FIAT
131 Two-door
$3995.00
Add only 4 percent Tax
FIAT
OVERSEAS
ANN ARBOR
1-800-462-9471

Finley Webb Chevrolet

1180 E. MICHIGAN AVE., YPSILANTI
481-0900

"THE DEALER THAT DEALS"

'76	DEMOS — 5 TO CHOOSE FROM SAVE UP TO	$1287
'76	IMPALA — Custom coupe, 5,000 MILES. $6400 sticker price. Like brand new. Priced to	SAVE
'76	MONTE CARLO — Vinyl roof, vinyl interior, sport wheels, radial tires, factory warranty — good for 11 months. Like Brand Spanking New! 371 MILES. Very Low	DOWN
'75	IMPALA — Custom coupe loaded, blue, like brand new	Sharp
'75	MONTE CARLO — Loaded, 7900 MILES—LIKE	NEW
'75	CAPRICE — Coupe. Loaded. One	Owner
'75	MONTE CARLO — Loaded, like brand new, bright red in color	WOW!
'72	GREMLIN — 39,000 actual miles. A 1-owner beauty!	$1795
'75	LeMANS — Sport, Buckets and console, automatic	AIR
'75	MALIBU CLASSIC — 2 door, like brand new, southern car, no rust, low	MILES
'75	CORVETTE — T-Top, Silver in color, full power, factory air, stereo, 15,000 actual miles. Like Brand New. One	Owner
'75	LeMANS — 4-door, post, burgundy in color, power steering, power brakes, factory air, spare tire never used. 16,000 actual miles. Must	SEE
'75	VETTES T-Top, Silver in color. Convertible	
'74	automatic, factory air, stereo. BOTH LIKE BRAND	NEW
'74	IMPALA CUSTOM — 2-door hardtop, Maroon, black vinyl top, new tires, AM-FM. Low Miles. Your old car	DOWN
'74	MONTE CARLO — 18,000 miles, factory air, AM-FM vinyl roof. Must see to	BELIEVE
'76	CAMARO — 6-cylinder, automatic, am-fm radio, power steering. Dark blue with white interior. SHARP!	SHARP!

'74	CHEVELLE — Four-door sedan, V-8 automatic, power steering, power brakes	$2995
'74	CAPRICE — Coupe, brown, AM-FM Loaded — like brand new — 6 in stock	$3895
'73	LINCOLN Town Car - Dark brown, 4-dr with beige interior. LOADED incl. twin comfort seats. Priced to	SELL!
'73	'OLDS DELTA 88 — 4-door, air, vinyl roof, gold in color. Loaded	Sharp
'73	'CUDA — 2-door hardtop. 30,000 actual miles, spare tire never used, full power. REDUCED	$2795
'73	IMAPLA — Custom coupe, 12,000 actual miles, spare tire never used, full power. Only one in	TOWN
'73	BUICK — 4-door hardtop. Silver. Local car, power steering and brakes, factory air. Low Down	Payment
'72	CHEVELLE SS — 2-door hardtop. Low mileage, must see to appreciate	HOT
'72	FORD LTD — Tudor air, power steering and brakes. AM-FM stereo, vinyl roof. REDUCED	$1776
'72	MONTE CARLO — 37,000 miles, like brand new, one	ONLY
'72	OLDS 98 LUXURY SEDAN — 4-door hardtop, dark blue, white vinyl roof, full power, air, AM-FM. REDUCED. Low Down	Payment
'72	CHEVROLET CAPRICE CLASSIC — 2-door hardtop, factory air, full power, AM-FM. Priced to	SELL

PICKUP TRUCKS

'75	CHEVROLET ½ TON — Red and white air conditioned, power steering and brakes, 5,000 actual miles. Southern truck, no rust. REDUCED	$3999
'75	GMC PICKUP — Powder blue with camper box, 8 cylinder, standard shift, air conditioning	SPECIAL
'75	DODGE Pickup - ½-ton, automatic, radio. LOW MILES!	$3395
'72	CHEVY Pickup. ½-ton. Low mileage, automatic, radio.	$2395

HOURS: MONDAY, TUESDAY, THURSDAY, FRIDAY—OPEN 'TIL 8 P.M.
WEDNESDAY 'TIL 6 P.M.
SATURDAY 'TIL 5 P.M.

SKY HIGH SAVINGS

TRAILER CITY SALES

35545 E. Mich. Wayne 721-2240
or
1702 Mich., Ypsi. 482-3336

NEW TRAILERS BY
STARCRAFT, FAN, ALJO, GOLDEN FALCON

USED TRAILERS

1971 25' Golden Falcon $3295 includes new carefree awning & Reese Hitch.

1973 13' Lovebug $1195

1966 22' Air Stream, $2595

FAN MINI MOTOR HOME
New 22' with eng., air conditioning, carpet. $11,900.

USED TRUCK CAMPERS

1970 8' Casual $1195

1966 10' DelRay $795.

1973 10' Little Den $1295

WE ARE OPEN
9 a.m.-8 p.m. Mon. & Thur.
9 a.m. - 6 p.m. Tues., Wed., Fri. Sat.
1 p.m.-5 p.m. Sunday

MEN—WOMEN
HIGH SCHOOL GRADS

Join the people who've joined the Army

Young people are joining the Army for a lot of good reasons.

For jobs.
If you qualify, guaranteed training in your choice of over 300 jobs. Electronics, administration, construction, and many others.

For travel.
Europe, Korea, Alaska, Panama, Hawaii, and almost anywhere in the continental United States.

For education.
You can earn college credits while serving in the Army. With the Army paying up to 75 percent of your tuition.

For pay and benefits.
Start at $361.20 a month (before deductions) with a raise to $402.60 in just four months. Plus free meals, housing, medical and dental care, and 30 days paid vacation every year.

And some are joining for a chance to serve their Country.

Call Army Opportunities
Sgt. Morris
or
Sgt. Chatton
728-3388
An Equal Opportunity Employer

DISCOUNT PLUMBING

WAYNE- WESTLAND-BELLEVILLE-CANTON

BATHROOM FAUCET
With Drain Assembly
No. 459 $14.88

China Wall Sink
White 17"x19"
$16.88

21"x32" White
Double Kitchen Sink
$18.88

White Kitchen Sink
21"x24"
$13.88

KITCHEN FAUCET
$9.88
No. 109

VANITY SINK
18" White Steel
$11.88

Double Stainless Sink 21x32
$25.88

Stainless Kitchen Sink
21"x24"
$19.88

(sinks priced without faucets).

MATHISON HARDWARE

WESTLAND
Wayne Area
31535 Ford
Near Merriman
Garden City
Phone 422-3888

Open Daily -8 p.m.
Sun. 3 p.m.

BELLEVILLE-CANTON AREA
6130 Canton Center Road
Near Meijer's Store
Phone 455-9440

BINGO

SUNDAY

BINGO
Every Sunday 7 p.m.
Wayne Ford Civic League
1661 N. Wayne Rd.
Sponsored by
EDWARD BOVA
Post No. 6986 V.F.W.
PUBLIC INVITED

TUESDAY

ROMULUS PROGRESSIVE CLUB
11580 OZGA, ROMULUS
TUES. 7 p.m.

TUESDAY 6:45-11 p.m.
HARRIS KEHRER POST
3323 VFW
Meeting at
WAYNE FORD CIVIC LEAGUE
1661 N. Wayne Rd.

WEDNESDAY

HAVE FUN
MEET YOUR NEIGHBORS
PLAY BINGO!
See you there!

WEDNESDAY

ST. ANTHONY'S
409 W. Columbia, Belleville.
Wednesday 6:45 p.m.

VAN BUREN TOWNSHIP
Bicentennial
BINGO
WEDNESDAYS
DOORS open 9:30 a.m.
Bingo starts 11 a.m.
46425 Tyler Rd.
Belleville, MI.
699-2001

UNITED FARM WORKERS
12 NOON
KNIGHTS OF COLUMBUS
24900 BREST, TAYLOR
894-4920

WEDNESDAYS
7 P.M.
AMERICAN LEGION HALL
4422 S. Wayne Rd.
729-3177

THURSDAY

ATTENTION
BINGO CLUBS
ADVERTISE YOUR BINGO DATES in a low priced want ad, it'll reach over 44,000 readers. Call now and place your ad, 729-3300.

THURSDAY

Thurs. 6:45 - 11 p.m.
HARRIS KEHRER POST AUX.
Meeting at Ford Civic Center.
1661 N. Wayne Rd.

FRIDAY

Quick results ... low cost. That's the trademark of Classified Advertising.

BINGO
ST. MARY'S MEN'S CLUB
FRIDAYS
IN THE GYM
MICHIGAN AVE.
WAYNE
Closed For Summer
Will Open Sept. 10

SATURDAY

AMERICAN LEGION HALL
4422 S. Wayne Rd.
Wayne
Saturdays
7 p.m.

START

TAKE A PENCIL & PAPER

TOUR YOUR HOME

LIST GOOD THINGS YOU DON'T NEED

CALL A CLASSIFIED AD-VISOR

READ YOUR LIST TO AD-VISOR

STAY HOME TO ANSWER PHONE

COLLECT CASH FROM YOUR BUYERS

YOU WIN!

CALL 729-3300

GUIDE TO SERVICES & REPAIRS

Aluminum Cleaning

ALUMINUM SIDING, cleaned & waxed. Brick homes, trucks, trailers, mobile homes. Industrial buildings. Aluminum siding installed and repaired. Free estimates. 478-1521.

Appliances

REFRIGERATION & AIR CONDITION SERVICE
All makes, fast guaranteed service, free phone estimates. Guaranteed rebuilt refrigerators for sale, $75 up. Paying top dollar for refrigerators, any condition. SALES & SERVICE.
697-9225

Asphalt

H. F. STEVENS
ASPHALT PAVING CO.
Residential Work
Repairs
Seal Coating
LICENSED & INSURED
453-2965

JERRY'S ASPHALT
NO JOB TOO BIG!
Specializing in parking lots and driveways.
Seal Coating and Repairs.
Free estimates.
721-5580
699-7400 (after 6 PM)

Auto Service

HARGROVE OLDS
33075 Mich., Wayne 721-3630

Bath. Remodeling

BATHROOM AND KITCHEN REMODELING
CERAMIC TILE AND FORMICA. CORIAN.
KEN FISHER
721-8656

CERAMIC TILE bathrooms, kitchens, marble window sills, repairs, work self. Licensed, insured. 291-7673 Leo Lombardi.

Carpenter

HOME IMP.
MANSARD ROOFS
Siding, roofing. Additions. Licensed. Insured. Free estimates given. Quality work.
291-6361

KITCHEN & BATH Specialist. Formica counters. Install dishwashers. 728-7910.

CARPENTRY WORK done, no job too small. Call 525-7632.

There is hardly a buying problem Classified Ads can't solve. Find what you want at a low price in today's Classified Ads.

Carpet Cleaning

METRO-WEST
CARPET STEAM
Have your carpet and upholstery steam cleaned with satisfaction guaranteed. Licensed and insured. Low prices.
Senior Citizens Discount
Call 326-8212

Catering

AMVETS
Memorial Hall
Available
In Westland
$275 Includes
All Facilities
& Bartender
721-4267
Catering Avail.

GLENDA'S CATERING, all occasions, large or small. Excellent food and service. Reasonable prices. 941-2964.

Cement Work

BRICK BLOCK & CEMENT WORK. CALL 941-3095 or 261-9129.

Cement Work

CEMENT WORK, no job too small, patios, porches, driveways, sidewalk, garages, & footings. 278-2474 or 277-4726.

CONCRETE WORK, driveways, patios, porches, etc. Reasonable. Call 728-4117 after 5 p.m.

HEARN'S CEMENT
Driveways - Patios
Garage Floors
Ratwall
Trucking-Topsoil
Limestone
483-8860

CONCRETE WORK
DRIVEWAYS
PORCHES, ETC.
Rubbish Hauled
Licensed. Free estimates.
Any light maintenance work.
722-4652

SMALL JOBS WELCOME. Tuck pointing, also reset steps. Free estimates. 522-6376.

DRIVEWAYS
SMALL JOBS
LICENSED
26 YEARS EXPERIENCE
Free Estimates
421-5987

Electrical Contractors

MUDRY ELECTRIC, MASTER ELECTRICIAN, licensed contractor. Experienced in residential, commercial & industrial wiring.
FREE ESTIMATES
728-2590

ELECTRICIAN
RESIDENTIAL
Wiring Specialist
RETAIL
Parts & Supplies
BRATCHER ELEC.
35818 Van Born
722-0037

MARTY'S ELECTRIC
Residential and commercial, additions, basement, garages. City and FHA violations corrected.
Licensed, free estimates. 728-3150.

Electrical Contractors

ROWE ELECTRIC.
Residential & Commercial. Immediate service. Licensed & insured. Call 721-4080.

Excavators

FRANK'S MACHINE TRENCHING
Free estimates, from 8-20" trench square corners.
Lincoln Park WA 8-6012

ANDY'S EXCAVATING
Water & sewer lines installed.
SAND-STONE
GRAVEL
BULLDOZING
OX 7-8341

CARLSON EXCAVATING & ENGINEERING CO.
Water and sewer lines installed. 380 Liberty St., 697-3271.

TRENCHING
Foundations, waterlines, etc. Commercial, residential. Butch Pluff, 147 Rustic Lane N., Belleville. 461-9056.

P & J Excavating Co. We specialize in agricultural work, irrigation ponds, land clearing, 277-4981 or 843-5100.

Fences

CHAIN LINK FENCING, 4 foot, $1.85 running foot. Plus gates & corner post. Call 326-7208.

Gardening

ROTOTILLING-PLOWING
DISCING - 753-9501

Grading

BILL'S GRADING SERVICE
Will do plowing, discing of gardens. Backhoe and loader work done.
Free Estimates
397-2896

BACKHOE
BULLDOZING
CALL YOST
GET THE MOST!
721-3765

Home Improvement

HANDYMAN
General Home Repairs
New & Old Work
326-0787 721-2729

INSTALLATIONS & MAINTENANCE
In all phases for home, apartment or condominium. Sturdy wood STORAGE SHELVES BUILT. Security locks, paneling & ceiling tile installed. Aluminum storm doors, windows and downspouts installed. Also roof repairs and doors hung. Custom craftsmanship with personalized service at reasonable prices. Courtesy of Jay Harris, licensed builder.
729-4125

WHY MOVE?
STAY & IMPROVE
MARS BLDG. CO
Residential - Commercial
Additions, kitchens, dormers, rec rooms, baths, siding. Free estimates. Prompt service.
538-2666 626-7044

Complete Home Remodeling Service. Quality work at prices you can afford. I work on and supervise every job. Free planning & design service. Licensed & insured. Free estimates.
Call anytime
Brooker Const. Co.
941-7958

ESTIMATES GIVEN
For plastering, electrical work, carpet laying, carpentry siding, basement, kitchens, doors, etc. Small or large jobs accepted. Licensed & insured. Repairs on apartment or condo.
421-5526
Carpentry by
Ron Dugas

Insurance

Robert A. Webster
35028 Elm, Wayne
General insurance to cover every need. Special discounts for safe drivers and retirees. Our best for your betterment.
722-6853

Landscaping

SODDING AND LAWN REPAIR
Free Estimates
Call after 4, 721-0609

BUY...SELL...RENT... That's what you can do with a low-cost Classified Ad to sell idle items for ready cash. Dial 729-3300.

WHOLESALE TO ALL
SAVE OVER ½ ON
1000 acres, trees, shrubs etc.
SOD .36c to .72 c sq. yd.
Pickup, delv., laid
Scott's Turf Builder $1.25
Shade Trees 3" dia. $10 to $90
4 ft. shrubs etc .....10 for $10
Blue spruce .....$2 to $37.50
Topsoil, sand, stone, bark, etc. by bushel 50c up. (Some free deliveries) Please bring pictures or measurements for free professional landscape plans or estimates to
LAMBRECHT'S
NURSERY FARMS INC.
1024 Merriman, Westland
Experienced help wanted
722-7900 721-6490 728-3644

R & L
Lawn Service 722-4477

Lawn Mower Repair

PHIL'S LAWN MOWER REPAIR. Also top soil, sand, gravel, debris removed. Call 941-4435.

Lawn Spraying

GROW IT GREEN
"DANDELION TIME"!
Liquid fertilizer and weed control applied on your lawn (5000 sq. ft.) $13.
562-7686
Insured Licensed

Mobile Home Service

ADEL'S MOBILE Home Service. Reasonable rates. Guaranteed work, insurance work. 699-7366.

Painters

INTERIOR OR EXTERIOR AND INSIDE WALL REPAIR
FREE ESTIMATES
NO Job Too Small
Phone 729-2639
If no answer, please call after 5 p.m. and anytime weekends.

LELAND YOUNG, free estimates, wall papering and interior & exterior painting, etc. 397-2070.

TRIM PAINTING, caulking, re-glaze, putty windows. 20 years experience, reasonable. 697-9537 or 697-8340.

EXTERIOR OR INTERIOR house painting. Done reasonable. 721-4637.

Plastering

PLASTERING
DRYWALL
GUARANTEED
IMM. SERVICE
William Duty
PA 1-2412

Plumbing

MICKEY'S PLUMBING & HEATING
Repairs and service & installation. Sewer cleaning from 17.76.
697-0696 274-3292

Roofers

AL'S ROOFING
Repairs
New Roofs
Insurance work
Also aluminum siding and gutters
729-3259 941-3531

Roofing

GREAVES ROOFING
LICENSED
INSURED
We treat your house like our own. Best quality work. You can't beat our price. Also siding and gutters.
697-7708

LEAKY ROOF?
I do roofing repairs, free estimates. Call 729-2639 after 5 p.m. or anytime weekends.

ROOFING
SIDING
TRIM
Licensed and insured.
Guaranteed workmanship.
941-8695

ROOFING SPECIAL, 240 seal down shingles, $30 a square installed. Free estimates. Call Bob's Roofing, 729-0216.

TENNANT ROOFING 729-6543. Free estimates, only self-sealing shingles used. Also alum. siding gutters, trim.

FRANK'S ROOFING CO.
New & old roofs repaired. Commercial roofs repaired. Gutters. Free estimates. Low prices. 326-8152.

Rubbish Removal

RUBBISH REMOVAL
728-7586

Sewing Machines & Vacuum

SALES-SERVICE
PARTS
ALL MAKES
ACTIVE VACUUM
25568 Van Born
291-1610

Sod

SOD
Sycamore Farms is cutting
Merion Sod
AT
7278 Haggerty
Between Joy & Warren
453-0723

SOD
Pickup or Delivery
Huron Sod Farms
30877 Pennsylvania
Romulus
941-2730

Tree Service

DAVE'S TREE SERVICE
FREE ESTIMATES
699-9961

Trucking

Antique Trucking
Fill sand, top soil, sod & peat. All types driveway materials. Decorative stone.
941-1257

TV Repair

GUARANTEED TV REPAIR
All makes & models. 941-2486 or 942-0190. 36572 Goddard Rd., Romulus.

Upholstery

K. & E. Upholstery
Complete home and automobile upholstery. Custom work. Free pick-up & delivery. 336-2179.

Classified ... the marketplace of millions. Read and use Classified regularly for top results.

Window Cleaning

ROSS WINDOW Cleaning, fully insured & bonded. Commercial-Residential. Free estimates. 697-7390, Belleville.

60. Miscellaneous Sales

SEE SECTION A
Too Late to Classify there may be more garage sales listed.

GARAGE SALE. Many items-toys, clothes, household goods, appliances. Fri., Sat., & Sun. June 25-27, 2 p.m. to 8 p.m. at 9463 Glenis, Taylor.

GARAGE SALE. 29031 Cambridge, 1 block east of Middlebelt, Garden City. Gas stove; Kenmore washer; antique dishes, cabinet, dining room table, will seat 14. Lamps, clothes, misc. June 23-26, July 30-3.

GARAGE SALE, June 26 & 27, Sat. 10 a.m. to 8 p.m. Sun. 10 a.m. to 6 p.m. Combination screen doors & miscellaneous. 31682 Carlisle, baby crib & feeter babe.

GAGAGE SALE, tools, washer, baby items, something for everyone. June 23-24-25. 38127 Castle Dr., Romulus.

GARAGE SALE, June 24-26, Thurs-Fri, 10 to 5; Sat., - all day. Will trade. 160 S. Biggs, Belleville.

DYNAMITE SALE!
35570 Fernwood, Westland, June 24-26. 9 A.M. till ?

YARD SALE, June 25-27, 4487 Mildred, Wayne. Large variety.

SUPER GARAGE SALE. Moving out of state. Furniture & appliances, pool table, ping pong table, clothing, knick knacks. 32546 Steinhauer off Venoy between Cherry Hill & Palmer. June 26, 27, 10 a.m. to 7 p.m.

GARAGE SALE, lots of stuff, some old, some new, 8605 Nottingham Drive, corner of Clark Road. Ypsilanti. Friday-Sunday.

YARDSALE
8183 MARLOWE,
BELLEVILLE
WED. ONLY

GARAGE & ANTIQUE SALE Misc., furniture & household items, Victorian secretary. Oak table & chairs. Desk. Commode. Tiffany, farm cupboard, rockers, 37107 Norene, off Newburgh, Westland.

GARAGE SALE, June 25 & 26, 10-6 p.m., household goods, dishes, clothing, bookshelves, storm doors, 45900 Harris, Belleville.

GARAGE SALE, 26- Glenwood, Inkster. Thursday-Sunday, 10-4 p.m.

YARD SALE, depression glass, collectables, misc. Thursday-Sunday. 9-dark. 5248 Howe, Wayne.

GARAGE SALE, Fri & Sat., June 25 & 26. Power tools, antiques, boat motor & trailer, lots of small treasures. 209 Liberty St., one block off Main Street in Belleville.

GARAGE SALE, 775 Bagley, Ypsilanti. Thurs-Sat., June 24-26, 9 a.m. to 7 p.m.

GARAGE SALE, miscellaneous items. 15531 Taft, Romulus. Thurs.-Sat., 9 a.m. to 3 p.m.

GARAGE SALE
June 25 & 26, 10 a.m. to 5 p.m.
656 EASLEY, WESTLAND.

GARAGE SALE, household goods, antiques, clothes, dishes, lots of other goodies. 34441 HARROUN, 'til everything is gone!

THREE FAMILY YARD SALE, Thurs June 24, 9 a.m. to 3 p.m. 39257 Judd Rd. (btwn. Waltz & Clark Rd.), New Boston.

THREE FAMILY SALE
All day Thurs thru Sun. 4963 HAYES ST., WAYNE. off Merriman. Everything must go.

GARAGE SALE, Bowles Residents, 8571 Moms Dr. (¼ mile off Robson Rd.) Belleville. June 24-27, 10 a.m. to 7 p.m. Miscellaneous.

GARAGE SALE
35712 WINSLOW,
WOODWARD AT
ANNAPOLIS

BASEMENT SALE, June 23-26, 10 a.m. to 6 p.m. 9712 Marc (off Michele & Wayne Rd. by I-94), Romulus.

61. Miscellaneous

SMALL UTILITY TRAILER 4 x 8. $125. Call 722-5757.

Small 20" Magic Chev gas stove, 4 burner, oven. Excell. Cond. $65. 699-1999.

AUTO OWNERS! as low as $16.27 quarterly buys no fault auto insurance. THOMS AGENCY. TU 1-2376.

GUARANTEED TVs, black & white, $25-$40. Colored $80-$120. 941-2486 or 942-0190.

Used Refrigerator
$45. 326-0274.

Lemontree
1 & 2
BEDROOM
APARTMENTS
49000
DENTON RD.
BELLEVILLE
1-697-9156

61. Miscellaneous

G.E. REFRIGERATOR, 17½ cubic ft., $100. Garland gas range, $35. Call 326-1670.

5 PIECE DINETTE, poker table, dual 8 movie editor, nursing uniforms, curtains, clothes, good condition, size 5-14, 722-9332.

100 FT. 6 FT. No. 9 chain link wire, $125, 722-4783 after 2 p.m.

CHAIN LINK GATES. Four - wood posts, dog houses, wire. Call PA 2-4111.

GIRLS 24 inch bike, $35. Girls 20 inch, boys 20 inch bikes, $25 each. Yardman, 6 blade, self-propelled reel type mower, $45. Pool table with ping pong top, $60. 25 gallon aquarium, stand, light, filter, complete $30. 728-7038.

COLOR TV, 25 INCH, ALL CHANNELS, PRE-SET TUNING. EXCELLENT CONDITION. GUARANTEED. $125.
728-5404

CERAMIC CLASSES
Monday-Wednesday-Friday
7 P.M. - 10 P.M.
Child's Classes
Saturday 12 PM-2 PM
KAY'S CERAMICS
Greenware, bisque, firing, supplies
4554 Howe, Wayne
Open Monday-Saturday, 11AM-5PM

THE FLOWER BARN
Custom made dry flower arrangements, for weddings, proms & every occasion. Supplies and lessons. Before 5 p.m. - 697-0870 or after 5 p.m. - 941-6534.

USED GAS FURNACE. BEST OFFER. 941-0973.

ANTIQUE DINING room table, best offer; ¼ h.p. swimming pump, paper filter, good condition, $30. 326-1323.

DINING ROOM SET, four chairs, table, buffet. Very good condition. 941-1293.

40 INCH ELECTRIC STOVE, works good, $25, 295-2931.

BUNK BEDS with new mattresses, $85; sofa with two chairs, $135; new sofa, $75; convertible sofa sleeper, $75; walnut cocktail table $15; bedroom set, $120; hotel & motel mattresses, new, $39; dinette set, $45. 535-3727.

MORSE Sewing Machine, 2 months old, must sell $250 or best offer. 397-0959.

6 FT. HIGH SCHEFFERLA plant; 8 year Tappan gas range; refrigerator suitable for cottage; two for sale-by owner signs. 453-3837.

DOUBLE BED COMPLETE (bookcase style) Air conditioner, excellent condition. 728-2114.

LIVING ROOM FURNITURE, electric fireplace, triple walnut dresser. Dishes, kitchen utensils, antique plates, collectables. After 2 p.m., 39209 Michigan Ave.

WELL BUILT gas stove, good condition $40. 4 steel belted radial tires, used. $50. 39982 Huron River Drive, Romulus.

MAGNOVOX SOLID STATE stereo record player. Best offer. 326-5779.

KENMORE NEW heavy duty dryer, sensor system, $125. SEARS DOUBLE oven Avocado stove, like new, $150. 729-1644 after 6 p.m.

4 ARM CHAIRS $40, 2 end tables $40. Grunidt radio $60, loudspeaker, Toastmaster toaster $10, Universal hair dryer with leather case $20, 2 real genuine mink stoles $250, Maytag washer wringer type, $50. Everything like new. 561-3713.

CRAIG 2403 Reel to reel tape recorder. Good condition. $75. Call John Sly after 5:30 p.m. 459-3932.

POOL HEATER
Used 1 summer, good condition. $125. 722-8660.

62. Building Materials

Unclaimed Freight
2"x4" 8' Construction grade $1.10
PEG BOARD, ⅛" $2.49
DOORS, all kinds, interior and exterior.
Bid-up roll roofing $3.95
Oil base paint in 5 gal's . $15.00
Louver doors ..... $6.95 up
4'x8¾" Plywood $9.95
4"x10' plastic pipe ... $3.95 pc.
BATH TUBS $35
Alum. Siding .... $25.00 per sq.
(paneling all kinds) ... $2.00 up
BLDG. MATERIALS OF ALL KINDS
35600 Goddard Rd., Romulus

62. Building Materials

30 ROLL 15 pound felt. $4.00 per roll. All or part. Call 326-8152.

68. Garden Produce

LATE CABBAGE, cauliflower, broccoli, red cabbage, brussel sprouts, tomatoe plants, 291-2329. 10405 Pardee, north Goddard, Taylor.

STRAWBERRIES
YOU PICK. Glenn Rowe Produce 10570 Martz, Ypsi. I-94 to Rawsonville Rd. Exit No. 187. 2½ miles south to Martz Rd. turn right. 482-8538.

APPLES
SWEET CIDER
ORANGES &
GRAPEFRUIT
FRUITS &
VEGETABLES
BREAD-MILK-
EGGS-CHEESE
WIARDS ORCHARDS
FARM MARKET
OPEN 9-5 EVERY DAY
5566 MERRITT
482-7744

70. Household Goods

REPOSSESSED FURNITURE
3 ROOMS, Like new. Balance $261.40. No money down, take over payments. $3 per week delivers. Seeing is believing. INKSTER FURNITURE MART, 27634 Michigan Ave., Inkster.

WHITE COLONIAL bedroom furniture, $300. Call 753-4346.

SALE: unclaimed lay-aways
Wayne Home Outfitters
32344 Michigan 721-3404

BEVERLY FURNITURE
"SALE"
UNCLAIMED
LAY AWAYS
1980 Michigan
Ypsi 482-4013

REMNANT KING
Carpet & Linoleum
Remnants as much as
60% OFF
BARGAINS GALORE!!
Outdoor Grass ..... 44c sq. ft.
Indoor-outdoor carpet .....
..... 17c sq. ft
Vinyl Linoleum, lowas .....
..... 22c sq. ft.
13"x18" Carpet mats .. 30c ea.
Ceramic tile, sec ..... 6c ea.
Inkster Linoleum
27108 Mich. Ave.
LO 2-1387

HOUSEFUL of FURNITURE SALE!
Full house of furniture
low as $397
LIVING ROOM includes: chair, sofa bed, 2 end tables, coffee table. DINING ROOM includes: table, and 4 print chairs. BEDROOM includes: dresser with mirror, chest, box springs, mattress and bed. COMPLETE only $397.
Or Buy Any One Room at a Savings
Up To 50 Per Cent
TERMS IF WANTED
Call Mr. Hart
WAYNE HOME OUTFITTERS
32443 Mich. Ave. 721-3404

73. Musical Merchandise

FREE PIANO LESSONS
Rent a new piano on our rental purchase plan and receive 12 free private lessons. $8 per month plus delivery. WAYNE MUSIC CENTER, 35614 Michigan Ave. Wayne. PA 1-7535.

THOMAS PARAMOUNT ORGAN, Leslie speakers, color code, band box, excellent condition. 729-1644 after 6 p.m.

MAKE YOUR HOME HERE LEAVE THE MAINTENANCE TO US!

willow creek
APARTMENTS & TOWNHOUSES
LOVE VIP* PEOPLE
* At Willow Creek V.I.P (Very Important Person) Means Persons 45 and over.
We are not Government subsidized but offer special rates to V.I.P's. Besides the special rates, it is permissible for two adults to share a two bedroom apartment.
NO NEED TO HAVE A CAR
DIAL-A-RIDE BUS TRANSPORTATION
TO GARDEN CITY, WAYNE & WESTLAND
1 and 2 BEDROOMS
FROM $190
WE OFFER ORGANIZED ACTIVITIES
• LENDING LIBRARY • CURRENT EVENT LECTURES
• GET-TOGETHERS IN THE CLUBHOUSE • BRUNCHES, etc. • OUTDOOR POOL
SOMETHING FOR EVERYBODY • YOU'LL LOVE IT
FAMILIES INVITED • LICENSED CO-OP NURSERY
CHILDREN WELCOME
On Newburgh Rd. 1 Block South of Ford Rd. in Westland
MODELS OPEN DAILY 9-5:00 • SUN 1-5:0
WINGATE MANAGEMENT CO 728-0630

75. Boats & Accessories

BOAT STEERING WHEEL
& controls. $25. 699-1999.

14 Ft. Chriscraft fiberglassed fish-ski boat with windshield, steering wheel & controls, & trailer. $250. 699-1999

14' Glaspar G-3 ski boat. 65 HP Mercury. Excellent condition. Many extras. 697-9480.

TRADE 80 HP Evinrude with electric controls for 35-50 motor with electric controls. 941-0483.

77. Recreation Vehicles

CAMPER FOR TRUCK, 10 ft., sleeps 4, self-contained, good condition, real buy, $750, 728-3467.

1973 MOTORHOME, 24 ft., self-contained, 13,000 miles, $9100, 261-5053.

21' PHOENIX, trailer, self-contained. Excellent condition. Any reasonable offer. 326-7668.

82. Wanted

BOAT DOCK NEEDED, Belleville Lake. Call 699-2898.

WANTED
COLOR TV'S NEEDING
REPAIR
Pay Up To $40
728-5404 261-5800

NON WORKING
BLACK & WHITE
OR
COLORED TV'S
$5 to $35
941-2486

87. Rooms without Board

ROOM FOR RENT
in private home, to working individual. Breakfast privileges. Call after 4 p.m. 722-2974.

SLEEPING ROOMS with kitchen for men only. $25 weekly. 729-7355.

ROOM FOR rent, quiet area near Michigan Ave. and Inkster Road. $25 weekly. 565-5406.

LARGE CLEAN comfortable sleeping room for gentlemen. Call before 4 p.m. 729-0449.

ROOM FOR GENTLEMAN ONLY
722-2685

91. Apartments for Rent

BELLEVILLE AREA, two bedroom apt., $185 month, no children, no pets. 461-1924 after 11 a.m.

DUPLEX, 2 bedroom, newly decorated, 2 children welcomed, 728-2456.

TWO & THREE bedroom duplexes, Norwayne. Good condition. Couple, 2 children or less. Reasonable. 835-9441.

NORWAYNE, 2 bedroom duplex, stove & refrigerator, couple, 2 or 3 children welcome. $165 monthly. $165 deposit. 721-6009.

FURN. APT.
$35 weekly. Neatly furnished and decorated. Utilities included. 35657 Brush, Wayne.

BEAUTIFUL MODERN completely furnished apartment, air conditioned, near Metro airport. 697-8522. Immediate occupancy.

WESTLAND
WAYNE RD. AREA
ATTRACTIVE two bedroom apts. from $190 monthly. Decorated, air conditioned & appliances. 362-2815 or 444-1080.

91. Apartments for Rent

LARGE 2 bedroom unfurnished apartment, no pets. In quiet area. Call 941-3309.

Mobile Homes
Furnished or Unfurnished
All utilities included.
from $47.50 per week
Sherwood Mobile Village
Michigan & Haggerty
397-0303

VAN HOWE APTS.
City of Wayne. Offers deluxe 1 bedroom apartments from $180. Included are all appliances, air conditioner, carpet. All utilities except electric. Nice quiet and convenient location. Corner of Van Born & Howe. 1.5 miles west of Merriman. 4.5 miles from Metro Airport. No pets please! 326-7906.

PARK HILL APARTMENTS
SECURED LIVING
YOUR RENT INCLUDES:
Work saving kitchens
Elegant tiled bath
Carpeting, draperies
Central air conditioning
Thorough sound proofing
Swimming pool, club house
Paved lighted parking
Security systems
An adult community
1 & 2 Bedrooms
from $190 A MONTH
Model hours 9-6 daily
326-0070
On Venoy Road just north of Michigan Avenue, in Wayne.

WESTLAND
Wayne Road area, attractive 2 bedroom apartments, from $190 month, decorated, air conditioned, and kitchen appliances. 326-2815, or 444-1080.

Ackley 2754 City of Westland
Beautiful Glenwood Gardens
2BDRM. BRICK DUPLEXES
$175 mo.
Immediate Occupancy
Fresh new paint job.
Your own full bsmt.
Private garden area
All appliances furnished.
This low rent available only to people with the very highest credit rating. Applicants will be carefully screened.
PA 1-8111
Corner Glenwood & Ackley ½ mile N. of Michigan, 3 blocks E. of Wayne Rd.

ONE BEDROOM Furnished Apartment
All Utilities Paid
$155 MONTH, $100 SECURITY
NO PETS
CALL 722-2715
BETWEEN 9 A.M. - 8 P.M. if no answer call 728-0699 11 A.M. - 8 P.M.

UPPER THREE rooms and bath, stove and refrigerator furnished. $120 month. Church oriented people. 722-1138.

WESTLAND, attractive 1 bedroom apartment. Carpeted, air condition, all utilities, $190, adults, 326-9161 or 427-2541.

WESTLAND, 2 bedroom duplex, clean, excellent condition, aluminum siding, thermo pane windows, employed only. LO 1-1234.

WAYNE - WESTLAND, beautiful one bedroom unfurnished, all utilities, carpeting, air conditioning. $190. Adults. 326-9161 or 427-2541.

FURNISHED APT., 3 rooms & bath with utilities, no pets. Clean & quiet. Westland. Working couple. 721-4372.

CITY OF BELLEVILLE, one & two bedroom apartments to rent. Call 697-2511.

THREE BEDROOM duplex, 2 baths, excellent condition, 562-5496.

91. Apartments for Rent

METRO AIRPORT
FURNISHED 1 ROOM efficiency, utilities included, $38 per week, $50 security deposit. Apply 6363 S. Middlebelt Rd., PA 1-7754 or PA 1-6521 between 1 & 5.

ONE BDRM. APT.
Living room, dining room, kitchen, bath, stove & refrigerator. Lydia Court Apartments, Norwayne Sub., Westland. One apartment available. Rent security $150. evenings call 722-0298, days call 722-0285.

92. Business Places for Rent

ROMULUS PROGRESSIVE CLUB HALL, 11580 Ozga, Romulus. Available Fri., and Sat. 941-0055 or PA 1-1257.

ODDFELLOW TEMPLE
32975 GLENWOOD
722-5021 721-2677
722-0801

92a. Banquet Halls for Rent

MEETING & BANQUET ROOMS
AVAILABLE AT THE
WAYNE Community Center
721-7400

AMVETS Memorial Hall
Available In Westland
Includes All Facilities & Bartender
721-4267

95. Houses for Rent

TWO BEDROOM HOUSE for rent. Call between 6 p.m. and 8 p.m. 729-1933.

3 BEDROOM DUPLEX, $150 rent, $150 deposit, no animals, up to 3 children. Inquire 2036 Dryden, Westland.

WESTLAND, attractive one bedroom home on double lot. Has breezeway and 2 car garage. Carpeting and appliances, $195. 525-6370.

INKSTER - small house, complete, apartment size, refrigerator & stove, 1 or 2 adults, call evenings, 863-9123 or 326-3524.

TWO BEDROOM BRICK, basement, large fenced yard, garage, immediate occupancy. $225 a month plus deposit, option to buy. 729-1923 after 6 p.m. & weekends.

TWO & THREE BEDROOM houses for rent. Gomes Realty. 941-1800.

NICE 3 bedroom home, Detroit, Plymouth Greenfield area. Couple, 2 children or less. Reasonable. 835-9441.

97. Mobile Homes for Rent

MOBILE HOMES FOR RENT, reasonable rates. Phone 697-6606.

98. Mobile Home Lots for Rent

3 MOS. FREE RENT
All sizes
including doublewides.
SHERWOOD MOBILE VILLAGE
Michigan & Haggerty
397-0303

98. Mobile Home Lots for Rent

MOBILE HOME LOTS for rent, $53 per month. Phone 697-6606.

Belle Villa Estates
699-2233
Located in City of Belleville
Van Buren School District

LOTS FOR RENT
Michigan Ave. area
WAGON WHEEL MOBILE PARK
51000 Mott
Belleville 482-3835
Downriver area
Carleton Mobile Park
12500 Jones
Carleton 654-6203

CHOICE LOTS AVAILABLE
SUBURBAN ESTATES
Mobile Home Park
16800 Lohr Road
Belleville
Lincoln School District
GARDEN SPOTS FREE
697-4655

99. Will Share

CAREER GIRL wants same to share my home. Desperate. Call 729-2122.

WANTED: Female roommate to share 3 bedroom townhouse in Deer Creek Complex, $100 month includes utilities. 459-4073.

100. Wanted to Rent

WANT TO RENT garage in general Westland area. Call 729-7564.

102. Business Property for Sale

35760 VAN BORN, extra land available for sale or rent. $200 monthly. Call Chester, 722-0201.

375 SUMPTER
BELLEVILLE
Good business spot, front for business plus 2 bedrooms, 2 baths, 1½ car garage. $37,600.
Trust Realty Inc.
699-2044

Publisher's Notice
All real estate advertised in this newspaper is subject to the Federal Fair Housing Act of 1968, which makes it illegal to advertise any preference, limitation, or discrimination based on race, color, religion, sex, or national origin, or on intention to make any such preference, limitation, or discrimination.
This newspaper will not knowingly accept any advertising for real estate which is in violation of the law. Our readers are hereby informed that all dwellings advertised in this newspaper are available on an equal opportunity basis. (TF)

WESTLAND
Live where you work at 1131 South Wayne Road. A 1½ story with attached breezeway and garage on 60x120 lot. Ideal for office and home combination. $29,500. $8,500 down!
Smith 721-4241

BRIDGE ROAD
Just north of Textile, commercial income property. Barber shop & gift shop.
Trust Realty Inc.
699-2044

103. Farms & Acreage for Sale

12.72 ACRES
Good building site, fronting on 2 roads, excellent neighborhood.
Trust Realty Inc.
699-2044

60 VACANT ACRES near Howell, Michigan. $60,000, low down payment. Write Stanley Gardulski, 1901 Stanton Ave., Largo, Florida, 33540. Call 813-584-0201.

BELLEVILLE, two beautiful building sites, almost an acre each. Black top road, city water & gas. CORBEN, 562-8550.

104. Mobile Homes for Sale

NEW & USED MOBILE HOMES
Golden Triangle Mobile Homes, 955 Sumpter Road. 699-3300.

ATTENTION
MOBILE HOME SHOPPERS
Before you make any kind of deal anywhere talk to us before you sign on that dotted line. We could save you a lot of money.
PARKWAY MOBILE HOME RESALE
TELEGRAPH & WEST RD.
676-4040

NEW 1976 HOMES At Participating Parks
Best deal in town or all around! Golden Triangle Mobile Homes, 955 Sumpter Road. 699-3300.

LOOKING FOR A PLACE OF YOUR OWN?
But can't afford today's high cost of housing, then buy a good clean used mobile home and relax in something nice you can call your own.
PARKWAY MOBILE HOME RESALE
TELEGRAPH & WEST RD.
676-4040

1975 FAIRMONT Colonade, 14x70. Step up kitchen, front den, stove, refrigerator, furniture, laundry space, skirting, assume low payments. 397-0999 or 336-7588.

A NEW HOME AND LOT RENT
$151
PER MONTH
INCLUDES:
Home payment and lot rent
14 wide
Carpeting and drapes
Stove and refrigerator
Storms and screens
Skirting and cement steps
Tax and insurance
Set up in any one of 5 beautiful park locations. Down payment is only $894. Lot rent guaranteed by a one year lease.
ONLY AT
VILLAGE OF HOMES
35777 Ford Rd.
Just West of Wayne Rd.
729-9600

MOBILE HOME OWNERS
WE need homes to sell, especially 3 bedrooms. We do have buyers waiting so if you are thinking of selling your mobile home give us a call.
PARKWAY MOBILE HOME RESALE
TELEGRAPH & WEST RD.
676-4040

1972 WESTBROOK, 12x60, new furniture, stove, refrigerator, washer-dryer, shed, plus more, $5000. 461-9379.

HAVE A FAMILY? NEED A BIG HOME?
WE HAVE one for you, 24x60 double wide 3 bedrooms, 1¾ baths, family room, excellent condition inside & out. Set up & skirted in beautiful family park. Very low down payment & we do have financing available. DW3.
PARKWAY MOBILE HOME RESALE
TELEGRAPH & WEST RD.
676-4040

12 x 70 LIBERTY '71, laundry room, washer and dryer, air conditioner, dishwasher, shed, appliances. Extras. $5700. 697-0579.

ATTENTION MOBILE HOME OWNERS
If you are thinking of selling your mobile home give us a call. We do have buyers waiting.
PARKWAY MOBILE HOME RESALE
TELEGRAPH & WEST RD.
676-4040

104. Mobile Homes for Sale

WE HAVE A BEAUTIFUL CUSTOM DESIGNED BY OWNER REGENT 24x60 right on Lake at Beautiful Belle Villa Estates. This home has so much to offer, like 3 bedrooms, 2 baths, family room, separate utility room with wsher, dryer & freezer at a price you won't believe. Low down payment & we do have financing available. EWS.
PARKWAY MOBILE HOME RESALE
TELEGRAPH & WEST RD.
676-4040

105. Houses for Sale

INKSTER
29447 Hiveley - 1 story brick, 3 bedroom, 1½ bath, full basement, gas FA heat. Beautifully decorated, 2 car garage. FHA VA. $24,900. (H-54).

29460 Steinhauer - 3 bedroom brick ranch, finished basement, gas F.A. heat, 2 car garage, VA appraised and city certs. It's sharp. $23,900. Call Bette Haskins 477-6300 or 535-0152. (S-76).
Westdale "w" Co.

REMODELED OLDER FARM HOUSE IN WAYNE FOR SALE OR LEASE. CALL 326-9499.

WAYNE
SACRIFICE
Brick and aluminum colonial, 4 bedrooms, 1½ baths, huge living room, spacious kitchen, finished basement, 19x15 paneled family room, attached 2½ car garage. Immediate occupancy. Priced for fast sale. $29,950. $10,000 assumes 7½ percent mortgage or $3,000 down new mortgage.
1st United 261-1010
Carleton Real Estate

WESTLAND, large lot, still in time for gardening. Asbestos bungalow, 2 bedrooms down, 1 up, living room, kitchen, bath, utility, closed front porch, attached 1 car garage, large fenced lot. Needs some work. Excellent deal on land contract. $18,900. $1500 down. Owner. Vacant. 941-1077.

WESTLAND, Newburgh-Glenwood area, 3 bedroom brick, 1½ baths, finished basement with 4th bedroom, 2 car garage, pool. $35,950. Owner. 729-5799.

Cherry Hill Schools $777 Moves In
Lovely 3 bedroom wide brick ranch, basement, garage and in excellent condition. Vacant. Gas heat, fenced, landscaped. Only $22,900 on easy terms. Call for address. No. C-10.
Grossman PA 1-1550

BEST BUY
Romulus. Good neighborhood, real nice brick front ranch, family room, fireplace, two car garage, full basement, fenced, corner. Was listed for $29,900. For sale by owner $26,500 or assume payments of $214 with 7½ percent mortgage and $7500 down. Immediate occupancy. Open house Sunday 1 to 4. 9321 Chamberlain, 941-0312.

ADVANCE of Michigan
ADVANCE PRESENTS
ALL BRICK
$690 Total Move-In
Brk. 1½-story home. 3 bedrms., full bsmt., gas f.a. heat, alum. s. and s., 2-car garage. Top area and in tip-top cond. FHA appraised at $22,400. You move in for $690 complete. Call for details.

WE PAY CASH

Let's Go Swimming
In-ground pool with all equipment are part and package of this tri-level home sitting on a 180x160 ft. lot. 3 bedrms., 2½ baths, fin. bsmt., crptg., central air cond., large kitchen with bit-in oven and range plus many more extras. 1-car garage. Sounds expensive but look at the low price of $39,900. Act fast.

ADVANCE of Michigan
427-5400

CHURCH FOR SALE
Beautiful face brick 1 story block building. N.W. corner of Ann Arbor Trail & Hubbard. 9,300 sq. ft. on 2½ acres of land. City of Westland. Ideal for professional offices, clinic, hospital, schools, convalescent home, etc. Asking $265,000. L.C. terms available.
ASTA REALTORS
326-0400

CASH FOR HOMES
No points or commission, regardless of condition and even if in foreclosure.
Call for a no obligation cash offer or a top $$$ listing appraisal.
Business is great!!
I need homes to sell!
Century 21 REAL ESTATE
M. L. Leach
261-1891 884-4438

D. R. SCHROEDER REALTOR
Small enough to Know You–
Large enough to Serve You 699–2007
2 ACRES in Country, 3 bedrooms, large living room with unusual fireplace, 1½ baths, $57,500.
SURE INCOME: 3 unit - top location - good mortgage assumption, $32,900.
CUTE 2 bedroom ranch, fenced yard, attached garage. $21,900.
BRICK RANCH: In Country, 6 bedrooms, basement, 2 car garage on 1 acre. $49,000.
2 STORY HOME, large lot, home or business, land contract welcome. $39,000.
200 FEET ON RAWSONVILLE ROAD, NEXT TO McDONALD'S, LAKEWOOD SHOPPING CENTER.
4 ACRES, ALL UTILITIES, ON LAKE.

WAYNE 35220 MICHIGAN 326-3404
Century 21 STEINHAUER
WESTLAND 2012 S. WAYNE 326-3400

WESTLAND, EXCELLENT STARTER, F.H.A. & V.A. with this nice 2 bedroom ranch style home, carpeting, fenced yard with 1½ car garage. $18,500.

WAYNE'S FINEST AND IN THE BEST AREA with this 3 bedroom all brick ranch, carpeting throughout, 1½ baths, air conditioner, full basement and a 1½ car garage. What a home! $27,900.

WAYNE, CLOSING COST ONLY, F.H.A. What a buy on this super immaculate 3 bedroom home, new carpeting throughout, new kitchen with built-ins, full basement. Don't pass this one up! $21,000.

"C" TAYLOR REALTY CO.
326-2600

$24,900. Westland, 3 bedroom ranch, full basement, Livonia schools. Near Ann Arbor Trail.

$32,900. Westland, 4 bedroom brick and aluminum ranch, 1½ baths, full finished basement, new 2 car garage and patio. Central air.

$24,900. Almost new 3 bedroom ranch on large lot 75x160. Home is super sharp.

$27,900. Listen! 3 bedroom brick ranch, full finished basement with 8 ft. bar, large family room with natural fireplace. Don't wait!

$17,900. $600 Closing cost will move you into this sharp 3 bedroom aluminum bungalow. Full finished basement.

$26,900. Don't pass up this 3 bedroom all brick, full finished basement, 25x13 family room, natural fireplace, 2½ car garage, large lot.

$24,900. Wayne, 4 bedroom ranch, extra large kitchen, newly decorated, 2½ car garage. Lots of shade trees. A pleasure to see.

$22,900. Corner lot, 3 bedrooms, sun porch, fireplace, 16x32 swimming pool. New roof and new furnace. Let's go!

$34,900. 4 bedroom colonial, family room, full basement, 1½ baths, swimming pool, court lot.

INKSTER
$199 - $999 Handles
FHA - GI - Land Contract
Houses to sell on easy FHA or GI terms. Land contract. Call for addresses. No obligation. $10 holds any house. Private owners must sell. These are not HUD houses.

$17,900. 3 BEDROOM BRICK, large corner lot, gas heat. Good condition. Easy terms. No. I-8.

$21,900. DELUXE BRICK. Finished basement, 2½ car garage, 3 bedrooms, fenced lot, new gas heat. Vacant. No. C-5.

$17,750. NEW ALUMINUM SIDING. Basement, fenced lot, trees, super sharp condition. Vacant. Gas heat. No. C-26.

$18,900 BRICK. 3 bedrooms, basement, gas heat, vacant, newly decorated, fenced. No. C-28.

$18,900. 3 BEDROOMS, Garage, gas heat. Annapolis Park Sub. Call for address. Easy terms. No. C-30.

$18,450. 3 BEDROOM HOME. First class condition, basement, new kitchen, gas heat. You must see this one. Easy terms. No. C-43.

3 LARGE LOTS. 3 bedroom brick colonial, basement, gas heat, dining room, vacant. $22,900 on easy terms. Call for address. No. C-55.

$20,400 BRICK RANCH, 3 bedrooms, basement, gas heat, fenced, carpeted. Vacant. Must see this one. Easy terms. No. C-49.

$18,500. 4 BEDROOM BRICK RANCH. Basement, vacant. Sharp. Terrific value. Call for details. No. C-66.

GROSSMAN PA 1-1550
32017 Michigan, nr. Merriman

105. Houses for Sale

BELLEVILLE, two beautiful building sites, almost an acre each. Black top road, city water & gas. $6500 each. CORBEN, 562-8550.

WAYNE
NEWBERRY STREET, by owner, quality brick ranch, extra lot, fireplace, formal dining room, 2 bedrooms. 326-5669.

INKSTER $777 Moves In
REC ROOM
Lovely 3 bedroom brick, new 17x12 kitchen, finished basement, fenced, gas heat. North of Michigan. Knotty pine features. Only $21,900. Call me for address. No. C-9. Mr. Charles Stephens, 326-0358. Agent. Call eves. or weekends.

105. Houses for Sale

WESTLAND
34518 Hiveley, 3 bedroom brick ranch, full basement, 2½ car garage, walk to all schools. $28,900.
SMITH 721-4241

WESTLAND, by owner, 3 bedroom brick ranch, built-in dishwasher, carpeting, many extras, large living room, finished basement with 4th bedroom, plenty of storage, 2½ car garage. $27,500. 728-5113.

ROMULUS, BY OWNER. Three bedroom brick ranch, family room, fireplace, basement, 2½ car garage, covered patio. $29,900. 941-6456.

105. Houses for Sale

IMMEDIATE POSSESSION, clean 3 bedroom home, near Howe and Annapolis Roads. Partially finished basement, fenced yard, price and terms negotiable. On land contract. E. L. Murphy. 722-4225.

WAYNE
For sale by owner
Large older home on large lot. Mid 30's. 4163 Newberry, 326-9510.

WAYNE RANCH
Clean 3 bedroom brick, carpeting, large country kitchen, bathroom features, assumable 4¾ percent mortgage, or other terms. Owner leaving town.
ELK REAL ESTATE
728-8235

HUD HOMES FOR sale in this area. Friendly service to all. DOVE. 728-4411.

29833 SMITH
$13,000. $110 per month with only $3,000 down. Good starter home.
Trust Realty Inc.
699-2044

105. Houses for Sale

MINI FARM, 8½ acres, 23364 Clark, 2 bedrooms, basement, 2 car garage, $35,000. Weekends and evenings, 697-8518.

0 DOWN
Three bedroom ranch in Belleville. $22,900.
Trust Realty Inc.
699-2044

Need Bedrooms?
Is the size of your family causing a jam in your home? Do not worry any longer because we have a solution! Simply buy this spacious 5 bedroom home in Garden City for only $27,900.
ASTA REALTORS
326-0400

ROMULUS
Country atmosphere surrounds 35206 Atlas. A 2 bedroom ranch home with fireplace, attached garage and fenced yard for the amazing price of $23,900.
SMITH 721-4241

105. Houses for Sale

ROMULUS, BEAUTIFUL custom built house, 3¼ acres, $43,000. No agents. 728-1953 after 4 weekdays.

MONEY
Will be made on 37546 Palmer in Westland. A sound real estate investment sure to increase in value. 185 feet by 200 ft. lot with a 2 bedroom home which will make your payments. $31,000 on land contract terms and seller pays the paving assessment.
Smith 721-4241

13880 WABASH, MILAN
$29,900. One acre, 4 bedroom home, large living room, screened in porch, 2 car garage.
Trust Realty Inc.
699-2044

GARDEN CITY, 3 bedroom ranch, miscellaneous repairs. $12,000 or best offer. VANDERBURG. 261-1770.

ASSUME 7 PER CENT
VAN BUREN
Nice 3 bedroom, brick ranch on large corner lot. Eat in kitchen, cycloned fenced, $2300 assumes at $204 per month payment. Immediate occupancy. Call Vince Vornhagen or Ken Poma, 455-7790, 522-1258. Colonial Village Real Estate.

WAYNE, 2 bedrooms, fenced ravine lot, 1½ car garage. $16,900, $890 moves in. ROSS REALTY, 326-8300.

HUD HOMES
See Our Pictures
Office 32017 Michigan near Merriman. Open 7 days.
Grossman PA 1-1550

LAKE
Brick house, best living, best buy. $37,000. $9,000 down. OX 9-4708.

WAYNE SCHOOLS, large 3 bedroom brick with family room, basement, 80 ft. lot. $34,900. ROSS REALTY, 326-8300.

MINI FARM
with a NEW 3 bedroom ranch home, 1 ¾ bath, family room, all on 5 acres. Land contract terms.
Trusty Realty Inc.
699-2044

105. Houses for Sale

WESTLAND
38628 Glenwood
7½ per cent mortgage, brand new 4 bedrooms, 1½ baths, colonial, full basement, all brick, 1700 sq. ft., will take trade in.
Goodman-Builders
399-9033

4 BEDROOMS
Aluminum bungalow, beautiful setting, large lot, 2½ car garage, dead end street and newly listed at only $26,500. Call 522-8300.

INTEGRITY
REALTORS

FHA or VA-$0 Down
2047 Parent, Westland. $18,500. 2 bedrm. alum. ranch. 34210 John St., Wayne. $23,900. 3 bdrm. alum. bsmt. 4454 Grace, Wayne. $23,500. 3 bdrm. brick, move-in cond. 4220 Gloria, Wayne. $16,900. 3 bdrm. alum. fenced.
Smith721-4241

INCOME PROPERTY
209 Charles, Belleville. Excellent location, 2 apartment dwelling plus a separate 2 bedroom home with basement. Assume mortgage with excellent terms at 6 percent interest. $43,500.
Trust Realty Inc.
699-2044

WESTLAND, vacant, two bedrooms, 80 ft. lot with barn & 2 car garage. $17,500, $1500 down land contract terms. ROSS REALTY, 326-8300.

WESTLAND, 3 bedroom brick, family room with fireplace, basement, 2½ car garage. $31,900. ROSS REALTY, 326-8300.

WAYNE, 3 bedroom ranch, basement, 2½ car garage, fenced yard. $26,900. 728-2520.

COLONIAL CHARMER
In one of Westland's finest areas. This 4 bedroom beauty features a large family room, country kitchen, all on an 80 ft. wide lot. Very nicely landscaped. Possible assumption. $39,900. Call 459-3700.

REALTY WORLD
CHAPMAN BROS. WEST

105. Houses for Sale

21565 WILMOT
$42,900. Four bedroom Spanish ranch, 2 baths, dining room, fireplace, 2½ car garage on a corner 1¼ acre lot.
Trust Realty Inc.
699-2044

107 Christine
Corner of Cherry Hill in Westland is a super sharp 4 bedroom, mint condition home with such fine features at 1½ baths, large rooms, attached 2½ car garage, pool to keep you cool! $34,900.
SMITH 721-4241

TAYLOR
Brick front ranch
3 bedroom, newly decorated, city inspected, gas heat.
PICK YOUR COLOR OF CARPETING
$19,900. $599 moves in. FHA or GI. $200 starts deal.
MITZ 565-1620

LOW TAXES
5 rm. alum. sided ranch, 2 car gar. Lg. lot, garden spot - some fruit trees. FHA appraised. Near I-94 and shopping. Asking only $20,900. Call 525-5600.
REALTY WORLD-CAMELOT

DENTON ROAD
New large custom French Mansard Tri-level, quality built, large lot, 10 rooms. Many terrific features. $69,900.
Trust Realty Inc.
699-2044

HUD HOMES & LOTS SAVE MONEY
DO YOUR OWN REPAIRS
FINANCING AVAILABLE
For pictures & information call
MITZ 565-1620

HUD & VA REPO'S
Trusty Realty Inc.
699-2044

WESTLAND'S
Best buy is 35542 Glenwood. A brick ranch home built the "old fashion" way with with quality labor and material. 2 bedrooms, full basement and great potential to add the additional rooms, 75 x 300 lot with lots of room for a garden—take a look! $34,900.
Smith 721-4241

105. Houses for Sale

45855 WILLOW
$34,900. NEW three bedroom ranch, 1½ bath. 2.27 acre.
Trust Realty Inc.
699-2044

RENTERS take notice
Closing costs can move you in this 3 bedroom ranch, interior sharply re-done. Payments cheaper than rent.
MARK VII
Real Estate, Inc.
464-0400

CANTON, 411 Greenleaf. Immediate occupancy in this sharply decorated 3 bedroom ranch with finished office in basement. $36,900. James C. Cutler Realty, 349-4030.

TAYLOR, 2 bedroom asbestos sided home, $17,500. $599 moves in. VANDERBURG. 261-1770.

WAYNE, 34839 Phyllis, attractive 3 bedroom aluminum ranch, 2½ car garage, on double lot, cycloned fenced yard. $25,000, or best offer. 326-1190.

ATTENTION GM DIESEL TRANSFERREE
Here is your chance to move close to your new job. This spacious 3 bedroom brick ranch has it all. 1½ baths, big kitchen. FAMILY ROOM. Natural fireplace. Terrace and a full basement. Super assumption! $35,900.
Century 21
426 INC. 425-7272

CANTON
This seven acres backs up to a golf course and has 231 ft. of frontage on good black top Hannan Road, just north of Michigan Ave. There is a 6 room frame house with full basement, that needs some loving care. No way you can miss at only $39,900 to settle estate.
Smith 721-4241

BELLEVILLE AREA
80 ft. plus 4 bedrooms, 1½ baths, brick ranch, 2 car garage, country kitchen, many extras. Call Betty Ashton, ASHTON REALTY, 386-5200.

43280 MICHIGAN
$55,000. Three bedroom ranch, 1½ baths, dining room, finished basement, 2 car garage on ¾ acre in Canton Twp.
Trust Realty Inc.
699-2044

STRETCH OUT
On this huge 85 ft. lot which includes a 3 bedroom ranch in move-in condition featuring a 2½ car garage. Won't last at $25,750. Call 522-8300.

INTEGRITY
REALTORS

105. Houses for Sale

721-4241
is the number to call to see 31503 Allegan in Westland. A good 2 bedroom aluminum sided ranch, clean and sharp. $18,500 with $900 total move in cost. Don't rent another minute.... Call
Smith721-4241

SUPER STARTER
A must to be seen. This extra sharp maintenance free ranch is ready to go. Immediate occupancy. Excellent neighborhood. 25' master bedroom. Call today. $23,900.
CENTURY 21
426 INC. 425-7272

WESTLAND
34926 Coolidge
$1,000 DOWN
Brand new 3 bedroom ranch, full basement, all brick, earn part of your down payment by painting.
Goodman-Builders
399-9033

THINBARK
area of Wayne. 3215 Treadwell is a 3 bedroom brick ranch with 2 full baths, finished basement, 13x30 family room, 2½ car garage and much more — let us show you today!
Smith721-4241

Beginner's Luck
Priced for quick sale. Sharp 3 bedroom broadfront ranch on extra large lot in good western Wayne location. A must to see. $23,500. Call 522-8300.

INTEGRITY
REALTORS

FIRST OFFERING
On this maintenance-free neat alum. ranch in Westland; large dining area, carpeted throughout; new two car garage and new roof. Close to churches and walking distance to shopping, $22,900. Call 525-5600
Realty World - Camelot

INKSTER
JOHN DALY-AVONDALE
BRICK RANCH-BASEMENT
3 bedrooms, country kitchen, aluminum storms & screens, city inspected. $19,500. $699 moves in FHA or VA
$200 STARTS DEAL
MITZ 565-1620

GARDEN CITY
28435 Krauter is a 3 bedroom cape cod style home, ready to you to move into. Drapes, stove, refrigerator included at a bargain price of $19,500. May we show you?
Smith721-4241

Garden City SPECIALS

2 Bdrm. Starter
Price just reduced $2,400 for quick sale. Now only $18,500 for this alum. sided home with garage, fenced yard. Immediate Occupancy.

FHA, VA Terms
3 bdrm., 1½ story with full fin. bsmt, 2 car garage, carpeting, fenced yard. $28,900.

Industrial — 2½ Acres
Tremendous potential. Land contract $9,000 down, 7 percent interest. Priced below market for quick sale. $59,000. Call now for details.

Laundromat
Plus dry cleaning. Cherry Hill-Middlebelt area. Good investment. Land contract terms. Low down. $20,000.

3 Bdrm. Starter Home
Pretty, clean & cozy alum. ranch with garage. Newly decorated throughout. Immediate occupancy. FHA, VA assumption. Only $20,900.

George Smith
Garden City
261-3434

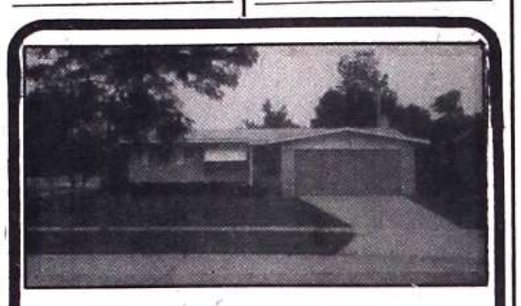

LIVONIA, $44,500
Owners being transferred, and offer this home in mint condition. 3 bedrooms, family room with natural fireplace, central air, basement.

DUPLEX, $23,900 Clean property, each side has 3 bedrooms and rents $170.

ROMULUS BEAUTY A really immaculate brick ranch with fireplace, finished basement, corner lot adjoining wooded area, garage. Real value at $31,000.

WE HAVE MANY, MANY MORE
Century 21 VENOY, INC.
722-0200
32508 Michigan Ave.

BUYING or SELLING?

Al Kula
722-5944

Jeanne Mitchell
421-7329

Bea Babcock
729-0881

Eric Hunt
455-4661

George Smith
Realtor

Gary Evan
277-4854

J "Tex" Favors
427-7127

Charley Miank
697-2478

Greg Smith
453-5444

Call Your "HOMETOWN" TEAM GEORGE SMITH REALTORS 721-4241

George SMITH REALTY

BUY DIRECT FROM OWNER AND AVOID REAL ESTATE COMMISSION

Selling 800 acres, on 8½ percent land contract. With the following descriptions:

SOUTH OF FOWLERVILLE
200 acre Muck farm $700 per acre.
175 acre Muck farm with lake $800 per acre.
Only ½ mile apart.

DANSVILLE
32 acres on Dansville Road, 1½ miles W. of Dansville. 1,000 ft. of Road frontage. Building site. $500 per acre.

SOUTH OF FOWLERVILLE ON COON LAKE ROAD
130 acres, scenic rolling and wooded.
¾ mile frontage on the Cedar River. $700 per acre.

SOUTH OF FOWLERVILLE
20 acre wooded parcel on Coon Lake Road, adjoins small lake with Artisian Well. $800 per acre.

NORTH WEST OF GREGORY
187 acres, wheat, corn and pasture land. 140 acres tillable. 2 miles road frontage. Surveyed for parceling. $850 per acre.

SOUTH OF FOWLERVILLE
5 and 10 acre parcels. $900-$1700 per acre. Call Fowlerville
517-223-9443

ROMULUS SCHOOLS HOME FOR SALE

37735 TYLER ROAD
ROMULUS
Colonial style 3 bedroom brick and aluminum ranch, 2½ baths, sunken family room with fireplace, 2 car garage, 115'x300' lot. Convenient location. Minimum bid $45,000. Bid forms available from
ROMULUS BOARD OF EDUCATION
36540 Grant
Romulus, Mi. 48174
Bid Forms due on
June 25, 1976 at 4:00 PM

EARL KEIM REALTY

REALTOR

"I like the house, but what are you going to do about that awful wallpaper?"

Well, maybe you like the wallpaper, but your prospect doesn't. Each to his own, we say, so if he doesn't like the paper, it's cool. But you might lose the sale on just such an objection. So take the easy way out and let us answer those objections for you.

We can show your prospect ways to change what he doesn't like about your home and how much it will cost. After all, he is buying, isn't he?

Call Earl Keim Realty and let us talk to all the persnickity people for you. We'll get all the snickity out of them so all that is left is the purrrrr..

CALL THE HELPFUL PEOPLE TODAY!

WESTLAND OFFICE
505 N. Wayne 729-2500

HUGE MASTER BEDROOM - for that king sized bed. Lovely spacious colonial in nice neighborhood. Country size kitchen, large family room with fireplace, full finished basement, 1½ baths and 2 car attached garage. 24x12 patio for summer relaxing. Call 729-2500. $36,900.00.

MINT CONDITION - you'll love the clean and sharp features of this good sized three bedroom face brick ranch, two full baths, 2 car garage, large kitchen and dinette area, full basement, dishwasher and 2 year old roof. All drapes and curtains stay. Call 729-2500. $33,900.00.

VERY PRIVATE BACK YARD - sharp three bedroom colonial with full beautifully finished basement with bar. 1½ baths, large kitchen, enclosed porch and 1½ car garage, cedar closet, custom window treatments and carpeting thru out. Call 729-2500. $33,500.00.

THE KIDS WILL LOVE THIS ONE - three bedroom aluminum sided bungalow with full basement, 1½ car garage and located across from park. Convenient location. Call 729-2500. $22,900.00.

FOUR BEDROOM BRICK RANCH - built in 1970. Family kitchen, living room, full tiled basement, 1½ baths, and cyclone fenced yard. Call 729-2500. $28,500.00.

OWNERS MOVING OUT OF STATE - need quick sale on this sharp three bedroom all brick ranch. Full finished basement, family room with doorwall to patio, country kitchen and carpeting thru-out. 12x12 pool and storage shed stays. Call 729-2500. $28,500.00.

LARGE COUNTRY KITCHEN - with Solarium floor. 15x10 formal dining room, living room, three large bedrooms, full basement. Two car insulated and heated garage. Two baths and ready made garden. Must see! Call 729-2500 $28,000.00.

SUMMER HOME or YEAR ROUND HOME on Lake Huron. Located on beautiful Eden Beach this three bedroom home has large living room with fireplace, kitchen, full basement and it can be bought on a Land Contract. Just 80 miles from Detroit. Call 729-2500. $29,900.00.

ALMOST TWO ACRES on the South shore of Ford Lake. Excellent building location. Will take $9,500.00 down on Land Contract at 8½ percent interest with payments of $250.00 per month. Call 729-2500. $32,500.00.

OVER 1½ ACRES IN PRIME LOCATION - Real country living in the city. Lovely 7 room home with 1500 sq. ft. of living space. Living room has natural fireplace. Central air. Lots of trees including fruit trees and blue spruce. Call 729-2500. $48,500.00.

THIS MAINTENANCE FREE super sharp three bedroom ranch is waiting for a very fussy buyer. Magazine decor with beautiful carpeting, fantastic new kitchen, panelled family room, full finished basement and 2 car garage. Present all offers! Call 729-2500. $30,900.00.

City Gardeners Special - 235' deep lot gives you lots of room for games or gardening. Three bedroom ranch with full block basement, big country kitchen, living room and 24x22 garage is included of course. All for $26,500.00, call 729-2500.

THIS SPOTLESS THREE BEDROOM RANCH has a beautiful full finished basement with extra bath and kitchen. Florida room for summer fun, new roof, carpeting thru out and 2 car garage. Call 729-2500 $29,900.00.

GOOD STARTER HOME with two bedrooms, living room, kitchen, utility and cyclone fenced yard. Nice deep lot. New carpeting and kitchen tile. Call 729-2500. $21,900.00.

FIRST TIME OFFERED - Large 80x139 lot with three bedroom brick ranch in Garden City. Living room with fireplace, kitchen, full basement and 2 car garage. Immediate occupancy. Call 729-2500. $29,900.00.

OPEN SATURDAY - June 26, 2-5 P.M.
31565 Taylor, Wayne, W. of Merriman and N. of Annapolis. 1400 sq. ft. in this beautiful three bedroom, all brick ranch with full finished basement. Custom kitchen with loads of cupboards, stove, refrigerator, dishwasher and micro wave oven, 16x22 family room with natural fireplace and doorwall to lovely covered patio. Don't miss this one. Just minutes to Metro and only $32,900.00.

BELLEVILLE OFFICE
255 Main St. 699-2015

EQUAL HOUSING

POSSIBLE INCOME - on 50x130 lot near park in Wayne. Upstairs has full bath, kitchenette, one bedroom and large living room with dining area and enclosed porch. Lower has full bath, kitchen, and 2 bedrooms. Full basement, hardwood floors. Land contract terms. $26,500. Call 699-2015.

BELLEVILLE STARTER - in the city on dead end street, 2 blocks to Lake. Cute 3 bedroom ranch, 1½ baths, garage, 14x14 master bedroom. Take over 19,000 mortgage at 7½ percent with $203.00 monthly payments or new mortgage. $26,000. Call 699-2015.

"O" DOWN VA - closing costs will get you this sharp 3 bedroom brick ranch with full finished basement (with 4th bedroom), doorwall off large kitchen, 2 car garage incl. 28,000 BTU air conditioner, curtains & shutters. Reduced to $25,900. Call 699-2015.

ROMULUS RANCH - in nice sub near I-94. 3 bedrooms, family room with natural fireplace. New kitchen floor, full tiled basement, 60x116 fenced lot. Sharp, clean home. $26,900. Call 699-2015.

VAN BUREN - custom 3 bedroom brick ranch on 70x170 treed lot. Over 1500 sq. ft., 1½ baths, large family room with wet bar and doorwall to patio, fireplace in living room, 2 car garage. Priced right at $25,900. Call 699-2015.

YPSI RANCH - Very clean 3 bedroom brick ranch on 60' fenced lot. Semi-finished basement, 1½ baths, 2 car garage. Gas heat, big rooms. "O" down VA. Owners want a sale! $27,500. Call 699-2015.

1800 SQUARE FEET - in this 3 bedroom custom ranch on 100x271 lot. 1½ baths, huge kitchen, 22x22 family room. Beautiful area of Van Buren, Elwell schools. 2 car garage, gas hot water heat. Land contract terms and owner is anxious. $44,900. Call 699-2015.

WESTLAND STARTER - sharp 2 bedroom alum. ranch with car port. Built-in kitchen. 14x14 workshop with 220. Nice clean home with land contract terms. $21,000. Call 699-2015.

FOUR BEDROOM - country bungalow on over one-third acre lot. Last home on dead end street. Big, modern kitchen, garage, lotta trees. Low taxes, Quirk schools. Anxious owners bought another home. High 20's. Call 699-2015.

NEW LISTING - zoned multiple. Large 2 story home with 4 bedrooms, about 2100 sq. ft., Mich. basement, 77x132 lot. New roof, low taxes, many possibilities. $34,500. Call 699-2015.

NEW LISTING - in Romulus. Big 3 bedroom brick ranch on 55x125 fenced lot. Family room with natural fireplace, 1½ baths, full basement, doorwall to 12x14 patio, 22x22 garage. Beautiful decor, nice landscaping. Fussy buyers! FHA or VA welcome. $29,900 won't last. Call 699-2015.

LEDGEROCK RANCH - on 100x340 corner lot. 3 bedrooms, 23' living room with fireplace, attached garage. Low taxes, natural woodwork, nice Augusta location on paved road. Reduced to $33,900. Call 699-2015.

HANDYMAN SPECIAL - on 132x250 lot in Romulus. 3 bedrooms, attached garage, 10x7 breezeway. Nice treed lot, separate dining room. Great potential here. As is, $20,900 and owner will look at all offers. Hurry, won't last. Call 699-2015.

"O" DOWN FHA OR VA - sharp starter in Ypsi with 3 bedrooms on 67x128 lot with 6' privacy fence. 2 car garage, carpeting thru-out, gas heat. Anxious owner says bring me an offer. Only $21,500. Call 699-2015.

JUST REDUCED - and owner wants a sale. Clean 3 bedroom alum. cape cod on beautiful acre lot in Van Buren. Gas hot water heat, garage, beautiful setting in nice area. Now only $29,000. Call 699-2015.

GOT $600.00? - That's all you'll need to get into this 3 bedroom townhouse near Ford Lake and Lakewood shopping center. Completely redecorated. Priced thousands below market for fast sale. $17,500. Hurry, call 699-2015.

105. Houses for Sale

11376 TUTTLEHILL
$42,900. Three bedroom tri-level, rec. room, 2 car garage, 5 acres with trees and creek.
Trust Realty Inc.
699-2044

ZERO DOWN
Broadfront brick ranch. 3 bedrooms, full basement, fenced yard, nice subdivision. FHA appraised at $21,000. Call 522-8300.

INTEGRITY REALTORS
WESTLAND
34130 Tonquish is a just right 3 bedroom ranch with finished basement, 2 full baths, extra large lot and 2½ car garage. Hurry. Call
Smith 721-4241

106. Houses & Condomiums for Sale or Rent

FOR SALE, SPACIOUS two bedroom condo. Newly decorated, low payments, easily assumed. Call after 7 p.m. weekdays 699-7943 or anytime weekends.

ROMULUS. 2 bedroom, refrigerator and stove, full basement, large backyard. $150 mo. Pets & kids ok. Call 326-3567.

110. Lots for Sale

BELLEVILLE - ON JUDD RD.
¾ Acre Lot
$950 down. $3950 full price. Land contract. City water.
Grossman PA 1-1550

¾ acres, Pinckney recreation area, lake privileges, 729-6128.

CANTON TOWNSHIP BUILDING SITES
2 - 132x300 ft. or .9 acre. $11,000 each. Residential.

3 - 88x300 ft. or .6 acre. $7,400 each. Residential.

1 - 91x208 ft. commercial lot, $11,500.
Trust Realty Inc.
699-2044

5-10 ACRE parcels in Southeastern Michigan. Some with sewer, water, and park frontage. 1,000 acres to choose from. Owner. 559-7430.

ECORSE ROAD
Just west of Merriman, 1½ acre, 226x289. Good potential for commercial.
Trust Realty Inc.
699-2044

113. Wanted: Real Estate

WE PAY MORE! IT is a proven fact! No waiting. Call ADVANCE REAL ESTATE, 427-5400.

113. Wanted: Real Estate

WE WANT TO HELP you sell your home and find a new one. Our newest real estate right here in Romulus is ready to serve you. Call us for action.
GOMES REALTY
Corner Goddard & Wayne Roads
941-1800

WE ARE LONG ON BUYERS & short on sellers
Call us for the most
CASH
for your property.
No red tape, no repairs, No points. No commission.
JUST CASH
Sound Investment Co.
522-4440

NO LISTINGS WE JUST PAYCASH

We do NOT want to list your house. We want to BUY IT and OUTRIGHT FOR CASH. No commission or fees. Call Crosby Co. Ask for Home Buyer. Since 1945. Open 7 days. 722-0606.

113. Wanted: Real Estate

WE NEED HOUSES
We Pay Cash
Broker 427-5828

113. Wanted: Real Estate

INSTANT CASH
No Obligation Estimate
SELL NOW
Move Later
E. M. GREGG
836-6900

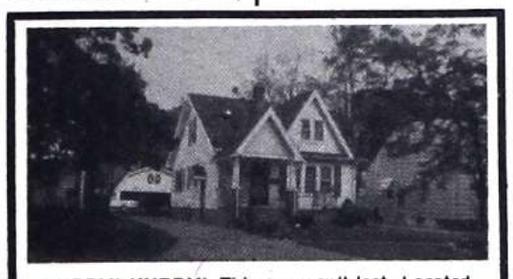

HURRY! HURRY! This one won't last. Located on Biddle between Annapolis and Clinton, this older four bedroom bungalow has a large formal dining room, 2 full baths, finished basement and large 2 car garage with stand up storage space above. House and garage all aluminum sided. Call 729-2500. $29,900.00.

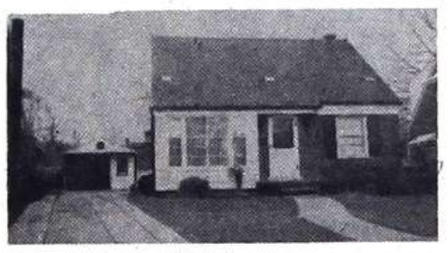

WHAT A WAY TO START! Lovely spacious brick bungalow in nice neighborhood. 21x15 family room with natural fireplace, cozy kitchen, four bedrooms, full basement and 1½ car garage. Cherry Hill Schools. Call 729-2500. $26,900.00.

WESTLAND OFFICE
505 N. Wayne 729-2500

ALMOST 16 ACRES - on a corner with good frontage on both. Small 2 bedroom home, large storage shed. Super land contract terms with only $5,000 down, balance at 8 percent. Total price only $39,500. Call 699-2015.

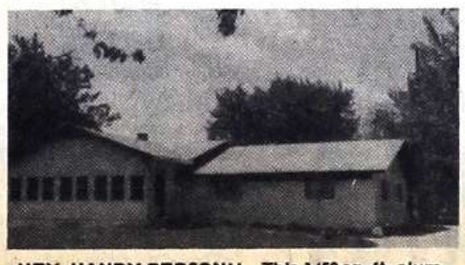

HEY, HANDY PERSON!! - This 1450 sq. ft. alum. ranch with 4 bedrooms could be what you're looking for. Needs a little paint and finish work, but thats reflected in the price. Big rooms, garage, all on a nice 2 acre corner. $37,500. Call 699-2015.

BELLEVILLE OFFICE
255 Main St. 699-2015

EARL KEIM REALTY

113. Wanted: Real Estate

WE HAVE
$1,000,000
WE WANT HOMES!
MEL SAYS:
"If I don't sell it, I will buy it.
GUARANTEED CASH SALE
CALL ME NOW
FOR DETAILS
NO WAITING NO DELAYS

"Mel"
Call and ask for Mel or George

ADVANCE 427-5828

Inkster Rent - Option

Short the down payment? No need to be concerned with our rent while buying plan. It's as easy as pie! Call for free list of excellent 2, 3 bedroom homes, some with basement, garages, bricks, aluminums, gas heat and more. Vacant and real sharp. All areas both north and south of Michigan. Easy monthly payments. Call today. Office: 32017 Michigan. Open 7 days and eves.

GROSSMAN
565-8840 PA 1-1550

A kings ransom? No! Only $29,990
4 BEDRM. - QUAD LEVEL
2½ car wired garage, 12x19 family room and 1½ baths starts the long list of features that describe this fine trouble-free brick and aluminum home. Fenced yard, near fine schools, carpeted and all in excellent condition. Only $3,000 down so call now for address. Trades also accepted - free estimates. No. W-3.

A rare steal - only $14,900!
$1,950 LAND CONTRACT
4 bedroom aluminum ranch, full basement and gas heat is only a few years old. But it needs work and so owners will make this special deal. Buy on land contract at only $125 month at 8½ percent interest. Fix it and then you will have a home with low mortgage payments and a price that is thousands and thousands below the market value. Paved street, quiet suburban area. $10 holds house. Call for address. No. C-8.

Cool as a cucumber, or even cooler
4 BEDRMS. - ¾ ACRES
This large aluminum ranch has a spacious family room and is located on paved road in desirable school district. Central air, barn, fenced, very neat and clean and gas ht, city water and so much more. Only asking $35,900 with terms or trade. Call for free estimate on your trade. New kitchen and carpeting. No. B-2.

Everything, including kitchen sink
FAMILY RM. - FIREPLACE
This fine brick ranch has everything that you might want. First of all, it is in excellent condition. It has 3 very nice bedrooms, 1½ baths, gas ht, large basement, gas ht, carpeting, good sized lot, etc. Asking $35,900 with 10 percent down. Trades also accepted - free estimates. No. W-2.

Waste not - want not!
$888 ALL YOU NEED
Why waste your money on rent when you can buy this 3 bedroom aluminum home with basement and gas heat on easy terms with very little cash needed to move in with. Yet, $888 makes the entire deal, not one penny more needed. Only $22,500 and the payments would actually be less than you might be paying for rent. Call for address. Near fine schools. No. C-46.

Grossman
32017 Michigan, nr. Merriman
PA 1-1550 Since 1940 LO 5-8840

113. Wanted: Real Estate

WE ARE HOT!!!
We are selling homes as fast as we list them.

If we can't sell it for you ... we will buy it.

Call for details and free market evaluation of your home.
ADVANCE 427-5400

$CASH$
COMPARE OUR OFFER WITH OTHERS!
Since 1940 we have been paying top prices for property. All areas, any condition. Call for free, no obligation estimate and compare with others. Office: 32017 Michigan, near Merriman Road. Open 7 days and eves.
Grossman
PA1-1550 REAL ESTATE LO5-8840

WE PAY CASH!
$ $
FOR HOUSES AND LAND CONTRACTS
All cash paid in 24 hours. No hidden costs.
Get our price and you will get more money.
ADVANCE REAL ESTATE
of Michigan
6876 Middlebelt 427-5400

TO SELL YOUR HOME PEOPLE SAY, SEE
Grossman
NO CHARGE FOR
*** FHA APPRAISALS**
*** AND CITY INSPECTION, IF NEEDED.**
Selling??? Then see us now!
32017 Michigan, nr. Merriman
Since 1940
PA 1-1550 Open 7 Days & Eves

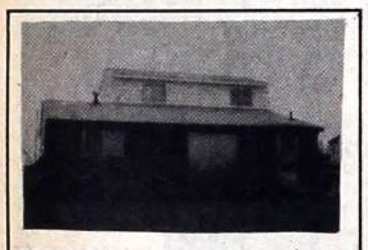

ROMULUS. A house for the large family - 5 bedrooms, full basement, 2½ car garage. $29,900. Call 326-2000 (38543)

ROMULUS. Comfortable brick home - 3 bedrooms, family room w-natural fireplace, full basement, 2 car heated attached garage. FHA - VA terms available. $30,900. Call 326-2000 (38704)

WAYNE. Excellent Assumption - 3 bedroom brick ranch. Finished basement, wet bar, 2 baths, air conditioned. Ideal location near schools & new recreation building. Land Contract terms available. $27,900. Call 326-2000 (39821)

ROMULUS. Found the perfect entertainment area for you & yours! Approximately 1½ acres of country living w-city conveniences. Large concrete terrace w-built-in BBQ. Extra large family room w-fireplace & bar. Every area of this 3 bedroom home is utilized. Attached 2 car garage. $44,900. Call 326-2000 (39822)

ROMULUS. Move your family into this 3 bedroom brick ranch for a low down payment. 1½ baths, country kitchen, full basement, 2 car garage. $26,900. Call 326-2000 (38568)

INKSTER. Three bedroom brick home on a corner in a pretty well kept neighborhood. Screened terrace, fenced yard, basement. FHA, VA terms available. $19,900. Call 326-2000 (39799)

CANTON. Want some elbow room? Enjoy country living on approximately 3 acres in this custom built 100 percent brick home. 2 car garage. Professionally finished basement. School pick-up in front of house! $62,500. Call 326-2000 (39830)

INKSTER. Good Assumption - Beautifully maintained home in good area. Relatively new carpeting throughout, wood panelling in basement, wet bar, double gas BBQ stays & large corner lot. Custom drapes negotiable. $27,900. Call 274-9510 (38689)

ROMULUS. Good Assumption - 3 bedroom brick ranch. Full basement. Mint Condition! Priced for quick sale! $29,900. Call 326-2000 (39810)

INKSTER. Neat brick ranch in excellent area. Cherry Hill School District. Nicely finished rec. room w-bar. $22,500. Call 274-9510 (39746)

INKSTER. Little cash needed! 3 bedroom brick ranch. Full basement. Privacy galore, across from park! $19,900. Call 274-9510 (38093)

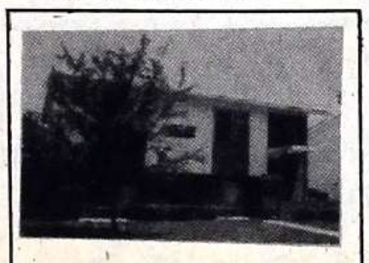

INKSTER. Exquisitely decorated 4 bedroom home. 1½ baths. FHA terms available. $26,400. Call 274-9510 (39151)

Sales	
(June 11-17)	129
Last Month	618
Year To Date	2451

Can We Sell Yours Next?

Real Estate One.
REALTOR
Equal Housing Opportunity
2221 N. Beech Daly, Dearborn Heights
1863 N. Wayne Rd., Westland

★ HOMES ★ ★ HOMES ★ ★ HOMES ★ ★ HOMES ★ ★ HOMES ★ ★ HOMES ★

H. R. STINEHOUR REAL ESTATE CO.
697-8093

500 E. HURON RIVER DR., BELLEVILLE

53-57 BIGGS - neat is the best way to describe this 2 unit duplex. Each has liv. rm., din. rm., kit. w-stove and refrig. New furnace. Util. room serves both apts. large fenced back yard, all alum., paved street. Good investment. No. 118.

40600 HARRIS - Beautiful 3 bdrm. alum. ranch with din. area, country kit., carpeted liv. rm., util. w-cabinets, att. 2 car insul. garage. Gas f-a heat, central air, 2 and ¼ acre wooded lot. Storage barn 20x16. Very reasonably priced. No. 91.

41473 McKINLEY - nearly new br. 3 bdrm., ranch with full bsmt., fenced rear yard, paved side dr., nicely landscaped, all util. and paved street. Very good assump. on No. 119.

14155 SHELDON - Sharp 3 bdrm. br. and alum. ranch fully carpeted except kit., lots of cupboards. 1½ baths, large country lot on quiet street very close into Belleville. Only $27,200 for No. 139.

16610 BAK - in Van Buren Twp. 3 bdrm. alum and br. custom ranch with full bsmt. on 2½ acres. This is a beautiful home w-fam. room, fireplace and one and ¾ baths, 2 c. att. gar. Pole barn. See No. 147 without delay.

94 BEDELL - City of Belleville - Two porches to enjoy the pretty back yard from either floor level in this lovely 3 bdrm. home with full bsmt., din. room, (or den) 2 baths, all new kit. and carpeting - plus 1 car att. gar. No. 53 is offered at $47,000.

10753 VAN BUREN - Br. & frame ranch with ideal assump. mtge. for beginners. There are 3 bdrms., carpeting, and fenced rear yard. The price says WHY RENT? $21,500 with MGIC mortgaging or assume present mtge. No. 108.

CORNER LOCATION for this sharp 3 bdrm. condo in the City of Belleville. Pretty decorating w-wallpaper & mirrors. Fully carpeted. Central air - Private patio with storage shed. Close to the pool. See No. 32 by appt. $21,900.

9674 HAMILTON - Let's go VA on this beautiful brick 3 bdrm. home; full fin. bsmt. with fin. rec. room; large newly decorated kit. all alum. trim, Wave your flag and fly it, too in the front yard. $26,500. No. 59.

39015 WABASH - Secluded 3.27 acres in City of Romulus with lge. 2 bdrm. alum. ranch nestled among lots of trees. Garage, too. Owner says "Bring me an offer" and will consider land cont. terms. See No. 133 offering immed. occupancy.

8486 MOMS DR. - Own your own fenced park plus a beautiful 3 bdrm. ranch; large fam. room with fireplace; lots of lovely cupboards. Immaculate, too. No. 97 is a must see.

6991 AND 6971 BELLEVILLE RD. - Two for the price of one - it's a real good buy - Two - 2 bdrm. homes, one w-bsmt. Gas heat, both in excellent repair. See this unusual offering today and let the rental help pay for them. No. 29.

605 COLUMBIA - Clean, comfy and cozy - older family home close in and overlooking Belleville Lake. Completely carpeted is: lge. kit., din. rm., liv. rm., 4 bdrms., 2 full baths and enclosed front and rear porch. Plus full bsmt., gar. big lot. Only $35,900 for all this. See No. 98 now!

27554 POWERS, WESTLAND - Close to Annapolis hosp. is this cute alum. ranch on deep treed lot. Owner moved out of state and must sell. Only $21,500. Call for an appt. to see No. 102 without delay.

1166 SUMPTER RD. - Close in to Belleville - paved road - Van Buren Twp. 3 bdrm. alum. ranch with full bsmt. Large corner lot, too. The asking price is the best feature of all only $21,900 for No. 52.

44330 HARMONY LANE - Beautiful 4 bdrm. colonial in exclusive neighborhood. This custom built home offers many features, such as: fireplace in fam. room, blt. ins in kit w-breakfast nook, walk-in closets in 2 bdrms., ¾ bath off master bdrm. formal din. rm., wet plaster walls, nice landscaping, and much more. Priced at only $59,900 with land cont. terms avail. No. 28.

CITY OF BELLEVILLE - COMMERCIAL BUILDING - with approx. 1100 sq. ft. of space. 109'x120' paved lot on corner. Excellent land contract terms. Call about No. 49.

20900 WALTZ RD. - NEW BOSTON. family special - this lovely 4 bdrm. all brick home w-liv. rm., fam. rm., fireplace, kit. w-bit-ins, 2 full baths, carpeted thru-out, 2 car. garage and an acre is a must for your family - corner location. No. 83.

28721 NORTHLINE - Land contract starter home in Romulus. Lovely ranch w-liv. rm. kit., one and ¾ baths, 2 or 3 bdrms., sun room, utility and much more. See No. 50 and move soon.

15.5 ACRES with 518.12 ft. frontage, on paved road. Excellent for commercial split possibilities. Zoned R1B-$45,900 No. 143.

159 COLUMBIA - Five bdrm. home in city of Belleville - basement, gas H-W heat, one and ¾ baths, parlor, pantry, foyer 9.9x5.4, excellent for large family or to convert to apt. up with very little to do. Land Contract terms. Call now on No. 25.

ZONED OFFICES - approx. 76x82 with alley at rear. All util avail. Assume present L-C No. 145 is only $11,900.

MANISTEE RIVER property near Grayling. 2.4 acres. Pictures in our office. No. 95 is $15,000. We also have vacant prop. near Mio and Lewiston. No. 99 & 81 Priced from $1,500 w-terms.

LAKE LOT - just listed a rare Belleville Lake lot - dead end street - nice area. All util. E-Z land contract terms. No. 122.

FOUR ACREAGE PARCELS in the country from 216 ac. to 8.5 ac. Good building sites. Land contract terms. No. 51.

FIVE ACRE building site - Bemis Road - wooded. Next to power lines for recreation use of hundreds of acres. Terms No. 121.

EXCELLENT 2½ acre commercial site Haggerty Road - all utilities. Ready to go at $17,900. No. 72.

WILLIS AREA building site 0.9 acre corner lot in Stoneham Est. not many left. Area of fine homes - only $11,400. Terms.

130 ANGOLA - in Belleville, just redecorated within walking distance of stores. Full br. with full fin. bsmt. 4 bdrms., sun porch, att. garage w-loft storage, New furnace, paved driveway, two city lots. No. 106.

10548 JACKSON - country sub. in Van Buren Twp. this lovely ranch is ideal for a starter home. Four bdrms. liv. rm. has carpeting, completely fenced yard for the kids. Paved drive - 10.7 shed for extra storage. Ask for No. 45.

43020 RIGGS ROAD - 1700 sq. ft. of liv. space in No. 140. 3 bdrms., fam. room, 1½ baths, 2 car att. garage, Completely remodeled and carpeted thru-out. Lot size 85x200 w-22x18 patio in the rear. Owner has bought another home and must sell. $48,500.

16861 MARTINSVILLE RD. - Sharp home in the country, 3 bdrms., oak kit. cabinets doorwall off dining el onto patio. 1½ baths, util room with extra cabinets. Dishwasher - nice carpeting. A just to see No. 75. Lot size 100x275 all for $42,500 (Possibility of purchasing 194' more just next door)

12743 BECK RD. - Very large 4 bdrm. custom colonial in a preferred area. This beauty is only 3 years new. Full fin. bsmt., fam. room, and fireplace, 2 car garage, central air-cond. and much more. Call on No. 90.

13132 EDGEDALE - Let us show you thru this 4 bdrm. brick ranch and full fin. basement in one of the best small subs. in Van Buren Twp. Paved roads, 2 car garage and much more. Call for appt. to inspect today. No. 103 is only $62,900.

26660 MARTINSVILLE - We just listed this 5 acre farm in the country. 3 bdrm. ranch, fam. room w-fireplace, and 2 c. garage attached. Lots of barns and other outbuildings. Smoke house, too. No. 84.

36821 PORTER ST. - Romulus. Only $18,500 for this cute 2 bdrm. alum. starter home. All utilities. Right in town. MGIC terms. No. 115.

38287 TYLER ROAD alum. 3 bdrm. farm home and 3 c. garage on 39 acres. With all utilities. Will split - all or part. Good location No. 85.

45271 VENETIAN - You won't believe the living comfort and storage until you've toured this brick ranch. 29x20 liv. room, elec. controlled drapes, 32x13 covered patio, regulation size tennis court with lights, all fenced 4 bdrms., 2½ c. fin. garage, central air - bsmt. rec. room with bar and sauna. See No. 126 NOW.

HOMESITE IN THE COUNTRY - 110x300 water and gas avail. Assume present L-C No. 104 is $6,800.

46904 DENTON ROAD - on the lake - 1500 sq. ft. of living area. Lot 70x390 and sloping to the water. Liv. room is 39x11 w-fireplace, sun room, 2 bdrms., huge util., att. garage. At asking price seller will connect water and sewers. $56,500 on No. 123.

45911 BEMIS - Huge farm house in desirable area. Available on lot or with adjacent 19 acres. Call on No. 101 and we'll show you thru and tell you all about it.

155-157 EDGEMONT - An income property grossing $3,600 per year in rents. All assess. paid. Two - 2 bdrm. units. Excellent 8¼ percent mtge. avail to assume. This is No. 36.

44424 ECORSE - Builder anxious for sale so he reduced this new 3 bdrm. 1½ bath contemporary ranch on corner lot to only $32,900 all util. No. 113.

907 GROVE - YPSI. TWP. Paved road - close into everything. Br. ranch - att. garage - full bsmt., many extras incl. immed. occupancy No. 57.

385 E. HURON RIVER DR. Big brick 2 story lake home in the city of Belleville, with new reduced price - Full bsmt - finished in rec. room - two fireplaces - sun porch - 100' on water. No. 137.

10021 JACKSON LANE - Just on the market - a 4 bdrm. brick ranch with large fam. room, fin. rec. room in bsmt., fenced rear yard, 1½ baths, city water, sewer and gas. Paved street, corner lot, many extras. Call us for showing on No. 54.

16185 HOEFT - Van Buren Twp. BRAND new alum. & brick 3 bdrm. 1½ bath, fam room w-fireplace. Over one acre with good frontage 125', Lincoln Schools. No. 134.

46551 HARRIS - Nearly 2,000 sq. ft. of liv. space in this nice ranch home on almost four acres, carpeted, one and ¾ baths, stone fireplace, fam. room, 3 bdrms., sewing room, 2 c. att. garage. Don't judge this one til you've seen it. No. 126.

47252 N. SHORE DR. Executive colonial, 4 bdrms., liv. room, fam. room, formal din. rm., fireplace, built-ins, incl. stove, 2 ovens, dishwasher, wet bar, ice machine, soda bar, Bar-B-Q - call for details on No. 127.

45784 WILLIS - custom ranch with 2½ c. fin. garage, 1 full and two ½ baths, full bsmt., 24 ft. swimming pool, gas hot water heater, four bdrms., built-in dishwasher and much more. No. 86.

19921 WILMOT - Brick ranch in the country, full bsmt. 1 and ¾ baths, liv. room with fireplace, built-in stove, oven and dishwasher, 2 car garage, large barn, also building set for air-cond. beauty shop. Completely fenced. No. 158.

★ HOMES ★ ★ HOMES ★ ★ HOMES ★ ★ HOMES ★ ★ HOMES ★ ★ HOMES ★

USDA CHOICE
BONELESS BEEF
Chuck Roast
USDA CHOICE **99¢** Lb.

USDA CHOICE
CHUCK
STEAK
USDA CHOICE **59¢** Lb.

HERRUD ALL MEAT
WIENERS 49¢
12-oz. pkg.

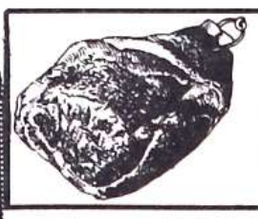

HICKORY SMOKED
PICNIC 69¢ LB.

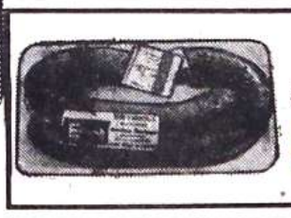

ECKRICH
SMOKED or POLISH
Sausage 1.49 LB.

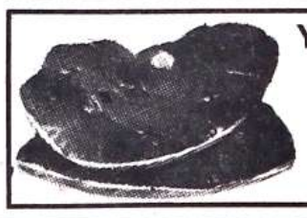

YOUNG, TENDER
BEEF LIVER 39¢ LB.

LEAN, BONELESS ROLLED
PORK ROAST
1.29 LB.

LEAN
PORK STEAK
1.29 LB.

STOKELY
FRUIT COCKTAIL

17-oz. Can
3 for 1.00

BETTY CROCKER
CAKE MIX

Asst. Flavors
18-oz. Pkg.
39¢

MINUTE MAID FROZEN
ORANGE JUICE

6-oz. Can
4 for 1.00

MEADOWDALE FROZEN
SHOESTRING POTATOES

20-oz. Pkg.
3 for 1.00

CHIFFON LITE
OLEO
1-lb. Pkg. in ¼s
29¢

KRAFT SALAD DRESSING
MIRACLE WHIP
1-Qt. Jar **77¢**

DAILEY SLICED
HAMBURGER DILLS
32-oz. jar **49¢**

STOKELY
SWEET PEAS
17-oz. Can **25¢**

10¢ off Label
FAB
LAUNDRY DETERGENT
84-oz. Box **1.79**

FARM MAID
ORANGE JUICE
64-oz.
49¢

STEHOUWER FROZEN
SIZZLE STEAKS
18-oz. Pkg. **99¢**

CAMELOT FROZEN
PERCH FILLETS
1-lb. Pkg.
89¢

HI-C ORANGE or GRAPE
DRINKS
46-oz. Can
39¢

VAN CAMP'S
PORK & BEANS
1-lb. Can
25¢

FARM MAID HOMOGENIZED
MILK
1-Gal. Paper Ctn.
1.29

SEEDLESS WHITE
GRAPES
58¢ lb.

- Cucumbers
- Radishes
- Gr. Onions

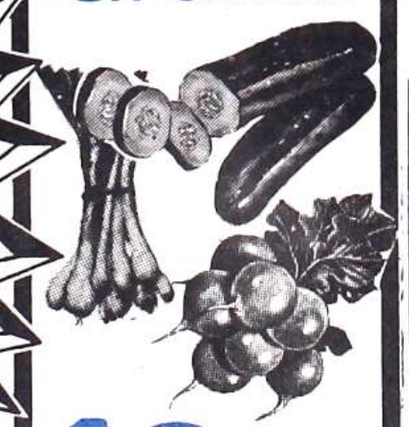

12¢ each

MUELLER'S ELBO
MACARONI or SEA SHELLS
1-lb. Box **37¢**

PINE CONE
TOMATOES
4 1-lb. Cans **1.00**

SMUCKER'S STRAWBERRY
PRESERVES
18-oz. Jar **77¢**

WISH BONE
Italian Dressing
16-oz. Btl. **66¢**

FARM MAID **COTTAGE CHEESE**

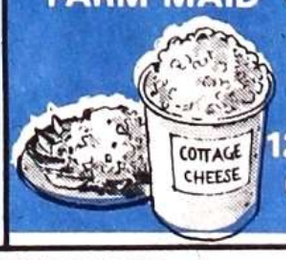

12-Oz. Ctn. **38¢**

NORTHERN
TISSUE
4-Roll Pkg. **59¢**

DISH DETERGENT
IVORY
10¢ OFF LABEL
22-Oz. **68¢**

SUNSHINE
DOG FOOD
25-Lb. Bag **2.99**

FOODVILLE SUPER MARKETS

HOURS:
8 A.M. to 10 P.M. MON. thru SAT.
SUNDAY 9 A.M. to 6 P.M.

524 MAIN ST. BELLEVILLE

Prices effective thru June 29, 1976. We reserve the right to limit quantities. NO SALES TO DEALERS OR MINORS.

OPEN 9 to 6 SUN.